OUR PHONE NUMBERS
Business Office—206
News Office—205
Always At Your Service

The Coshocton Tribune

THE WEATHER
OHIO—Fair tonight and probably Saturday. Warmer.

FULL INTERNATIONAL NEWS SERVICE NEWS REPORT
AND TIMES-AGE
CIRCULATION BOOKS OPEN TO ALL

VOL. XV, NO. 249. FRIDAY AFTERNOON, MAY 16, 1924. THREE CENTS

DIRECTORS OF INVESTMENT CO. INDICTED

Accounting of Assets of American Finance & Investment Company Is Demanded

CHARGE MAILS MISUSE

Nineteen Counts Filed in Indictment; Prominent Dayton Men Are Involved

DAYTON, Ohio, May 16.—The federal grand jury indicted seven former directors of the American Finance & Investment Company in a sealed indictment, opened in federal court today. They charge misuse of the mails.

Those indicted are: Edward Wuichet, president and treasurer of both the Union Storage Co., and the Lincoln Storage Company; Milton C. Stern, president of the Egry Register Co.; Charles W. Stable, president Merchants National bank; Clarence Keifer, City National bank; J. M. Dunwoodie, of Cincinnati; B. Johnson, of H. B. Johnson & Co., Keith building; Daniel W. Quinn, also known as "Dan W. Quinn, Jr."

Charles W. Hoffritz has been enjoined from disposing of his residential property on Amherst place by action of Receiver W. G. Pickrell.

There are nineteen counts in the indictments. Eighteen charges use of the mails to defraud and one charges conspiracy.

An accounting of company assets amounting to about $900,000 is being asked in common pleas court.

Deputy Sheriff Gives Testimony Against Chief

COLUMBUS, May 16.—Former Deputy Sheriff Frank G. Motter, indicted with Sheriff Frank L. Holycross, Franklin-co, who is now being tried on a charge of accepting a bribe of $1,000 from David W. Ungerleider, Wheeling, W. Va., for the protection of a whiskey shipment, today appeared as a state's witness against his former chief.

Mitter pleaded guilty to abetting in the alleged bribery of Holycross stating that he had received $200 from Edward Hensel, an agent of Dr. Walter Hempy, Groveport, for protection in the manufacture of illegal liquor. The former deputy sheriff testified that he gave the money to Holycross.

Dr. Hempy occupied the witness stand thruout the forenoon session today.

Agents Attend Cols. Convent'n

The local staff members of the Western and Southern Life Insurance Co., attended the president's convention of field representatives in the Chittenden hotel, Columbus, Thursday.

Eight districts were present. The districts included: Columbus, north Columbus, south Marion, Springfield, Chillicothe, Nelsonville, Zanesville, Cambridge and Coshocton.

The local staff which attended included Calvin Coffman, assistant superintendent; and the agents, J F. Sanders, H. M. Snedeker and C. J. Steele.

Galbreath Baby Dies, Clowville

Funeral services were held this morning at 10:30 o'clock for Mary, aged 10 days, daughter of Mr. and Mrs. John Galbreath, of Clowville, who died yesterday afternoon.

Burial was made in South Lawn cemetery.

Malnutrition caused the death of the child.

This was their only child.

HOURLY TEMPERATURES FROM LAST MIDNIGHT

Friday at 2 o'clock was the warmest hour of the day. The mercury registered 67 at that hour. From 1 a. m. until 6 a. m. the mercury stood at 49 degrees without any variation. Following are the temperatures secured from the Ohio Service plant: 7 a. m., 50; 8 a. m., 55; 9 a. m., 54; 10 a. m., 59; 11 a. m., 62; 12 noon, 60; 1 p. m., 66; 2 p. m., 67.

OHIO NATURALIST WILL CONDUCT SCOUT RALLY

Mayor and Safety Director to Be Sworn into Organization Saturday Evening

Arthur R. Harper, probably most widely known of Ohio naturalists will conduct a camp rally for Coshocton Scouts on the court square Saturday night. In addition to Harper, Bob Klinger of Troop 50, Columbus Scouts, and barrel tilting champion of Columbus, will compete with Robert Henderson of local Troop Five, tilting champion of Coshocton.

Harper, who has spoken here on two different occasions, at the Scout Dad feed in 1923, and at the Rotary Club this year, in addition to his fame as a naturalist is well known as a story teller. His specialty is whost stories, the favorite brand of the camper.

Karl Wendt, who will have charge of the athletic program at the local camp, will discuss his plans for the summer, as will Wayne Lawrence who is to have charge of the Scout school.

Mayor Heaton and Fred Ashman, safety director, will be sworn into the Scout organization by Scout Commissioner Clemens.

Campers of former years will tell about the other camps and boost the local camp in general. The camp enrollment is now open, the policy of Scout headquarters being to take care each period of the first 65 boys who sign up.

The program will start at 7:30, with the blowing of taps by Wesley Vendeville, Scout bugler.

Restrict War Profits, Plan of Congress

WASHINGTON, May 16.—Appointment of a federal commission to set up machinery and devise plans for equalizing the burdens and restrict the profits of war was authorized by a resolution reported favorably today by the house military affairs committee.

The commission is to consist of four congressmen, two senators, the secretaries of war, navy and commerce, and one representative each of capital, labor and industry.

Bergman Divorce Case is Continued

The divorce trial in the case of Edith Bergman vs. Edward Bergman was started in probate court Friday morning before Probate Judge Milo C. Ely.

A number of witnesses for both the plaintiff and the defense were examined during the day. The trial was continued till next week because two witnesses for the defense failed to appear.

Attorney C. Homer Durand represents the defendant, and Attorney T. H. Wheeler represents the plaintiff.

PLAY DATE CHANGED

The senior class of the Warsaw high scool announces its yearly class play to be held Saturday evening, May 17, in that village, rather than Friday evening, as announced previously.

"Mr. Bob," is the title of the play.

Machines have been developed that can make 480 cigars an hour.

Of English invention is a razor strop made of a band of flexible steel.

Report Sun Yat Sen Dead in Canton.

DR. SUN YAT SEN

Dr. Sun Yat Sen, President of the South China Government, is reported dead of brain fever in Canton.

HOME STRUCK BY LIGHTNING

13 Windows Are Blown Out of House Belonging to M. H. Fox at Helmick Thursday

A bolt of lightning struck the home of M. H. Fox, of Helmick yesterday afternoon knocked out thirteen windows and blew out lights.

A pine tree in the yard and some of the posts on the yard fence were damaged by lightning.

No one inside the house was hurt.

Candidates Get Black Eye for Moist Attitude

CHARLESTON, W. Va., May 16.—The Anti-Saloon League today withheld its approval from eight candidates in the Republican and Democratic primaries to be held May 27.

Fifty thousand copies of lists of candidates, ranging from U. S. senator down to, and including, state senators, whose record on the wet and dry issue have been examined by the league, are being distributed thruout the state.

The candidates whom the league does "not recommend" include: Walter S. Hallanan, Republican, for United States senate, George A. MacQueen, Democrat, for governor; G. B. Herman, Republican, for secretary of state; MacGee McClung and Charles R. Summerfield, both Democrats, for attorney general; James H. Seart, Republican, for commissioner of agriculture; George M. Ford, for state superintendent of schools; and E. T. England, Republican, for governor, who are referred to as having voted "dry" in the senate, are marked "not recommended."

J. M. Cummins, Republican, of Wheeling, for attorney general, was marked as "probably safe."

$6,000 is Raised in Scout Drive

At noon Friday the total amount collected by solicitors in the Boy Scout campaign for funds was slightly in excess of $6,000, which insures a satisfactory operation of the organization for approximately two years to come. The local organization set no goal in their campaign, but one official in the drive declared that the amount already collected is quite satisfactory. A few solicitors remain to be heard from.

Warsaw, West Lafayette and Newcomerstown will also conduct a drive for funds, it is understood.

The amount collected two years ago was also about $6,000. This amount lasted for a year and two months, but that sum, it is believed, will cover the expenses for the next two years, due to the fact that much permanent equipment, was purchased out of the first $6,000.

There was no date set for the conclusion of the drive, but it is thot that most of the money is already turned in.

MAIN STREET STORE SOLD

The Sanitary New and Second Hand store, 616 Main-st, financed by J. A. Balch and operated by his sister, Mrs. C. K. Watson, was sold Thursday to J. T. Davies, of Bridgeton, N. J. and F. E. Hankins, of Mt. Vernon, experienced furniture men.

Mr. Balch has owned the second hand store in the Balch building for the past eight years. His sister and William Fletcher, the latter now employed in the R. G. Earle furniture store operated the second hand store for the past eight years. For the past year Mrs. Watson operated it alone.

Russia Protests to Germ'n Gov't

BERLIN, May 16.—Soviet Russia's note protesting against the police raid upon Russian trade headquarters was made public this afternoon revealing a demand for extra-territorial rights, punishment of the guilty police and financial compensation for damages inflicted upon the trade house. The full text will not be published, the government announced.

Bribes Total $2,000,000 Remus Tells Committee; Obtained Booze Permits

Vast Sum Paid for Protection and Liquor Withdrawals, Wealthy Distillery Owner Says—Doctor's Prescriptions Described as Perversion of Justice—Jess Smith Paid $30,000 at Each Meeting

WASHINGTON, May 16—Expenditure of nearly $2,000,000 for protection and liquor withdrawal permits was admitted today before the Wheeler-Brookhart committee by George Remus, who said that he himself paid "between $200,000 and $250,000" to the late Jesse Smith, friend and confidant of former Attorney General Harry Daugherty.

Describing his various meeting to pay him, Remus said their relation was a "Cold-blooded business proposition with no sentiment."

The whiskey which he withdrew was, ostensibly, for "medicinal purposes." It was sold in Oklahoma, Nebraska, Indiana, Pennsylvania, Illinois, New York and Missouri.

Remus said that his cash payments to Smith—$30,000 at a time—continued even after he was convicted the first time. The payments were made, Remus explained, because Smith promised to "fix things" so that he would not have to go to prison. This was to have been accomplished by a reversal by the U. S. Court of Appeals. Something went wrong, however, and Remus was sent to Atlanta.

Remus said he had owned "seven or more distilleries in Ohio,

(Continued on Page Twelve)

WHEAT CROP IN COUNTY TO FALL BELOW NORMAL

60 to 75 Per Cent of Average Crop is Predicted by County Agent — Stand Severely Damaged By Last Winter's Severe Weather, He Discovers

Present indications are that Coshocton-co wheat production this year will be much below last year.

Numerous farmers over the county predict that this year's crop will not be 50 per cent of an average. County Agent Musgrove, however, from observations thruout the county, estimates the probable production at from 60 to 75 per cent.

Serious damage was done to Coshocton-co wheat fields the past winter by severe weather during a period when the ground was bare and by the ice sheet which covered the ground for several days.

Statistician C. J. West, of the tripte-federal crop reporting service, announces that according to the present outlook the state wheat production for 1924 will be approximately 53,000,000 bushels, or 10,000,000 bushels less than last year.

West said that more than ten per cent of the wheat acreage of the state has been abandoned because of the damage by snow and ice during the winter. Most of this area lies in the central and southern counties. Counties north of Coshocton have a much better outlook for wheat due to the fact that snow covered the ground there while local wheatfields were icebound.

CLOTHIER WEARS STRAW HEADGEAR & TOPCOAT

Which is in season, a straw hat or an overcoat? Or are they both?

Harvey Lorenz, local clothier, wore both Thursday regardless of the fact that they presented a striking contrast. To his friends who remarked about it he replied that "they are both in season."

Thursday was officially declared te opening of the straw hat season, but an overcoat didn't feel so bad Thursday, at that.

Moose Will Have Charge of Eckels Funeral Service

The Moose lodge will have charge of the funeral services to be held Saturday afternoon at 1 30 o'clock at the late residence, 228 South Second-st for John Eckles.

Burial will be made in South Lawn cemetery.

Collection Suit in Common Pleas

Albert Gonder, Fresno Route 3, was given an appeal bond in Justice D. W. Bassett's court and his civil case will be heard in common pleas court soon.

The Keagy & Lear Co. charges Gonder with owing them the sum of $27.95 for work and labor purposes and material purchased from them.

Attorney C. Homer Durand has been retained by the Keagy & Lear Co., and Attorney C. O. Turner will represent Gonder.

Lesser and Wife Indicted Friday

NEW YORK, May 16.—Harry Lesser, "Hawk of Broadway," and his wife an alleged "lure" in his profession of beating and robbing bejewelled women, were indicted today by the grand jury for slugging and robbing Mrs. Howard Johnson, wife of the noted musical composer, of $5,500 worth of jewels.

The charge was first degree robbery.

TAXI DRIVERS STAGE FIGHT

Brawl Starts After Dispute Over Parking Rights, Witnesses of Fight Say

A street brawl that threatened to involve all the taxi drivers in town, and half the hangers-on at the taxi station at Fifth and Main-sts broke out about 1:30 Friday afternoon.

The fight, according to piecemeal scraps of information gathered at the scene of the fight a few minutes later, started between Emmett Kirkpatrick, driver of his own taxi, and Walter Williams, a youth employed by the Yellow Bus line operated by Samuel Scherrer.

The scrap is said to have brot to a climax an argument which started Friday morning over parking rights. Who struck the first blow could not be learned. All witnesses of the fight feared to give out any information for fear they would be called into court

Reports are that after Williams and Kirkpatrick had exchanged blows, another bus driver piled in with Williams, then one with Kirkpartick, followed by the arrival of Sam Scherrer, and so on until the fighters were finally separated.

Both Scherrer and Kirkpatrick are said to have received bruises.

Police were making an effort to round up all participants in the fight shortly afterward, with the intention of filing charges against them.

The participants in the fight and several witnesses were rounded up and taken to mayor's court at three o'clock this afternoon.

LAWRENCE IMPROVES

Improvement was shown Friday in the condition of Jay Lawrence, of Keene, who is seriously ill. His condition was considered more favorable Friday than it has been since he became ill, his physician said.

MILLERS' PROFIT 10 PCT.

WASHINGTON, May 16—Wheat flour millers made an average profit of 10.6 percent during the four year period between 1919 and 1922, the federal trade commission reported to the senate today, in response to a resolution demanding an inquiry into the milling industry.

USE OF RADIUM AND X-RAY COMPLET'LY CURES CANCER

First Case in History of Montefiore Hospital — Patient Weighed Only 50 Pounds When Entered

NEW YORK, May 16.—Details of the complete recovery of a patient suffering from advanced cancer after the malignant growth had spread thruout the body were related today by Dr. William H. Livingston, of the Montefiore hospital.

The cure, effected by the use of radium and x-ray, was declared to be the only one of this character ever observed by Dr. Livingston in many years of experience in the treatment of the disease.

"Four years ago," Dr. Livingston said, "Miss Celia Treubitz, 38, developed cancer in the right breast. The entire breast was removed and, a few months later, the growth had spread to all of the long bones of the body, and also the skull. The patient became entirely paralyzed.

"Two years ago, Miss Treubitz came to Montefiore hospital.

"She weighed less than 50 pounds and we had virtually no hope for her recovery. Every other case of this character I have encountered has resulted in death without exception.

"Miss Treubitz was treated with the x-ray and radium and has now fully regained her health and normal weight."

Radium, Dr. Livingston said, is not directly applied to the body in the treatment, but, instead, its energies are imparted to glass tubes in a manner similar to the transferer of a magnetic flux from one conductor to another. The process resembles electrical induction.

After they are charged with radium energy, the glass tubes are enclosed in a metal container and applied to the infected spot, attached by adhesive tape. The intense lines of force, generated by the radium energy, penetrate the tissue, attacking first the parasitic growth, which has less resistance than normal tissue.

Each application is continued from three to six hours. If applied too long, the normal tissue will be scared.

So powerful are the forces discharging from the small glass tubes that it would be impossible to carry these in the hand for more than a moment without being burned, Dr. Livingston said.

SIX ARRESTED FOR GAMBLING

Warrant Out for Seventh Participant in Poker Game; Each Assessed $5 and Costs

As the result of a raid made by Lieutenant Ed Hankins and Officer Roy Sheeley on a poker game in a room under The Tribune building at about 3 o'clock Friday morning, six Coshocton men were given a hearing before Mayor Harry B. Heaton Friday forenoon and the seventh is being sought.

Those arrested were Blake Henderson, C. F. "Tab" Thompson, Russell Shaeffer, Andy Cussack, Howard Eddleman and Roy Bryson Clyde "Dike" Bender made his escape thru a window when the officers entered.

Each of the six men pleaded guilty to a charge of gambling and was fined $5 and costs, $8.60. All of the fines were paid and the men were released.

A warrant for Bender's arrest was issued this morning, and he will probably be arraigned today.

ROUND WORLD

LONDON, May 16.—Flight Commander A. Stuart MacLaren, of the British royal air force, who is attempting a round-the-world flight, left Allahabad, India, for Calcutta at Dawn.

PARIS, May 16. — Ogden Reid, New York newspaper publisher, today received the rosetta of the French Legion of Honor.

Road Plans of State Must Be Accepted in Co.

COLUMBUS, May 16.—The state director of public highways and public works may determine minally the type of road to be built at any point under the state-aid road laws, Attorney General Crabbe ruled today. County commissioners, it was ruled, may not adopt plans and specifications in part when submitted to them by the state, but must accept the whole plan or none of all.

In another ruling Attorney General Crabbe declared that companies operating news stands where cigarettes are sold, one stand within a station and the other on the outside platform must secure a license for each place, and such a company may not sell cigarettes on trains standing in the station.

Klan Must Be Unmasked Says W. Va. Mayor

CHARLESTON, W. Va., May 16 A permit for a Ku Klux Klan parade here Memorial Day, in connection with the reunion of the realm of West Virginia, was refused by Mayor Wertz today.

The mayor, replying to a request made by Dr. V. T. Churchman, head of the Charleston Klan, said the parade would not be permitted unless all the paraders were unmasked.

Fight on Over Gooding Bill

WASHINGTON, May 16. —For the fourth consecutive day, farm bloc leaders battled in the senate today to pass the Gooding "long and short haul bill as a rider to the army appropriation bill

Senator Smith, Democrat, of South Carolina, chairman of the interstate commerce commission, charged that the practice of permitting railroads to charge less for long haul than for short resulted in discriminatory freight rates against farmers.

PEW IS BETTER

The condition of Simon Pew, west of Keene, was much improved Friday, according to the attending physician. He is still in a serious condition.

SON IS BORN

Born to Mr. and Mrs. Earl Sharrock, West Lafayette, a son.

Salvation Army at W. Lafayette Friday Evening

The Coshocton Salvation Army band, and members of the local organization will go to West Lafayette Friday evening, where they will conduct special street service, beginning at seven o'clock.

Saturday afternoon at two o'clock, the Salvation Army will go to Newcomerstown, and give a street service.

The services in the smaller towns about Coshocton are being conducted by the local organization to aid the Salvation Army posts in these towns and villages Regular trips are made to Newcomerstown, West Lafayette, Conesville, Gnadenhutten, and occasional trips to Warsaw.

Of French invention is a walking stick made in three pieces that screw together, one containing a fountain pen and a second a lead pencil.

Congressman Convicted in Whiskey Case.

JOHN W. LANGLEY

Congressman John W. Langley, of Kentucky, has been convicted in a Federal court in Covington, Ky., on charges of conspiring to bring about the illegal transportation of whiskey.

NEW CASTLE MAY BECOME OIL REGION

Ringwalt Well Shot Today will Produce 5 to 10 Barrels and Million Feet of Gas

DRILLED 3,200 FEET

Development of Field May Be Begun with Discovery of Both Forms of Fuel

Fred Ringwalt, who resides on a farm just west of New Castle near the Knox-co line, brot in one of the best producing oil and gas wells in Coshocton-co, he said Friday to a Tribune reporter.

It is believed Ringwalt's well may lead to the development of a new field in that vicinity.

The gas and oil well was shot today. The well is 3,200 deep. Mr. Ringwalt said that from 5 to 10 barrels of oil per day can be extracted from the well and that the gas flow will measure 1,000,000 cubic feet a day.

Mr. Ringwalt also said that he believed no other well in this county was as big.

The well was drilled by the Logan Co., of Columbus.

Abuse Charged in Divorce Suit of Mrs. Mathany

Mrs. Forest Mathany has asked for a divorce from John W. Mathany in a petition filed in probate court.

Gross neglect of duty and extreme cruelty are named as grounds for divorce. The plaintiff avers that her husband failed to provide for her and their children, and that he is shiftless and does not work. He becomes enraged without provocation, she says, and abuses her by calling her vile names and using profane language.

She asks for permanent alimony and the custody of their children.

They were married at Covington, Kentucky, on February 12, 1912, and have four children, the oldest of whom is 10 years of age, and the youngest of whom is four.

Attorney Lloyd S. Leech represents the plaintiff.

Will Get Facts on Phone Rates

COLUMBUS, May 16.—The state utilities commission will endeavor to get all the facts concerning the Ohio Bell Telephone Company before considering the company's appeal for a rate increase, and "will not attempt to prejudge the matter without having such facts," according to a statement issued by the commission today, in reply to Governor Donahey's recent charges that the commission had blocked his attempt to bring about an investigation.

"Altho the new schedule was filed December 20, 1923," the comission's statement said, "Governor Donahey has not communicated in any way with the commission regarding the matter."

The commission charged that, while cities of the state had been represented at hearings on telephone rates, one has ever represented the governor's office

"Governor Donahey failed to state, also," the statement said, "that Mr. Marshall, the Democratic member of the commission and its chairman, accompanied the Republican members before the state emergency board and shared in their view that a $25,000 appropriation for an investigation was unnecessary at present."

BRETZIUS FUNERAL

Funeral services for Mrs. J. I. Bretzius, Newcomerstown, former Coshocton resident, will be held in Newcomerstown and in this city Saturday.

Services will be held first at the late home, 559 River-st, Newcomerstown at 12:30 o'clock Saturday afternoon with the Rev. L. C. Momberg, pastor of the M. P. church in Newcomerstown in charge.

After the services at the late residence the funeral cortege will proceed to Coshocton where the final services will be held in the local M. P. church in charge of Rev. Momberg at 2 o'clock. Mrs. Bretzius was a member of both the Coshocton and Newcomerstown M. P. churches.

Interment will be made in Prairie Chapel cemetery.

NewspaperARCHIVE®
NewspaperARCHIVE®

NOTICE TO CHILDREN

BY SPECIAL REQUEST

"The Hunchback of Notre Dame"

SPECIAL SHOW

SATURDAY MORNING 9 A. M.

All Seats 25c --- Tax Included

Last 2 Days **PASTIME** Today Tomorrow 2:30-8:15

You Owe It to Yourself to See The Greatest Screen Attraction of the Age!

The Hunchback of Notre Dame

with LON CHANEY

Directed by CARL LAEMMLE

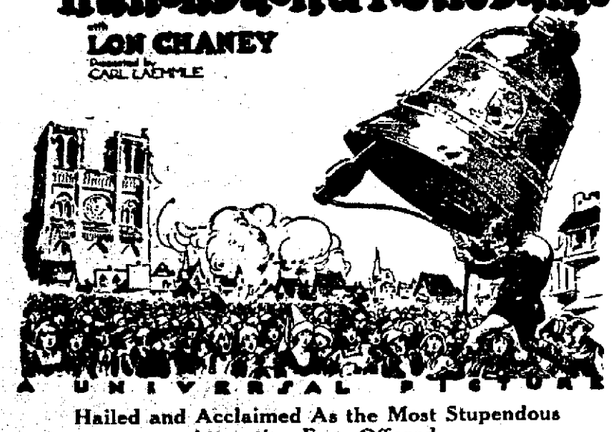

A UNIVERSAL PICTURE

Hailed and Acclaimed As the Most Stupendous Attraction Ever Offered.

Popular Prices. Special Orchestra.

NIGHTS——40 SEATS AT 80c——REMAINDER AT 55c
MATINEES——CHILDREN . . . 25c——ADULTS . . . 50c

UTAHNA ---THREE DAYS--- THURS. - FRI. - SAT.

CHARLES BUCK JONES

In his Biggest and Greatest Picture Ever Made with SHIRLEY MASON

"The thrills of a thousand pictures packed into one"

WILLIAM FOX presents The ELEVENTH HOUR

A LINCOLN J. CARTER Up-to-the-minute Melodrama of Love and Pirates—with CHARLES JONES ~ SHIRLEY MASON JUNE ELVIDGE & ALAN HALE

A BERNARD J. DURNING Production ~ Scenario by LOUIS SHERWIN

Mighty Melodrama and Double-Barreled Action.
A MILLION DOLLARS WORTH OF THRILLS.

Special Friday and Saturday

Bicycles

Motor Bike Type

$34.50

GENUINE CATS EYE SPOT LIGHTS
Opened or Closed Model

$2.35

SMITH AUTO & SUPPLY CO.

"Friends of the Motorists"

Bonus Bill Veto is Nearly Ready

WASHINGTON, May 15.—President Coolidge was "well along" with his message to congress vetoing the soldier bonus bill it was said at the white house today and if it is completed in time, it may go to congress late today. If not, it will go up tomorrow, the last day on which the president may act to prevent the bill becoming a law without his signature.

House Plans to Adjourn June 7

WASHINGTON, May 15—In line with plans of leaders to adjourn on June 7, the house rules committee voted today to push the following measures ahead:

1—McNary-Haugen farm relief bill.

2—The bill to increase the pay of postal employes.

3—The bill to liberalize national banking laws.

Advertise On the Class Page.

Deputy Sheriff Under Fire in Holycr's Trial

COLUMBUS, May 15—Attorney Stuart Bolin, Columbus, counsel for David Ungerleider, Wheeling, W. Va., alleged bootlegger, today testified in the trial of Sheriff Frank L. Holycross, charged with accepting a bribe, that Deputy Sheriff Walter Hamilton had offered to "patch up" matters in the arrest of Ungerleider for $600.

Ungerleider had stopped payment of a $1,000 check given to Sheriff Holycross, it was testified, when Deputy Sheriff Hamilton attempted, thru Attorney Bolin, to arrange for the non-prosecution of Ungerleider.

Frequent objections by counsel for the defense against Bolin's testimony marked the morning session.

Senior Play at Central Bldg. This Evening

The senior high school class play, "Clarence," will be given this evening and Friday night in the high school auditorium. The players are in readiness for the premier performance.

A large crowd is expected to attend tonight's performance. Miss Olive Tannehill, English teacher at the Central building is directing the play.

Sunday and Wife Are in Hospital

ROCHESTER, Minn., May 15.—Looking pale and worn, but apparently possessing all his old-time nerve and fire, Billy Sunday, famous evangelist and old time baseball player, arrived here early today on a special car from Memphis, Tenn., to be treated at the Mayo hospital for a kidney ailment.

With Mr. Sunday was "Ma" Sunday, who was injured in an automobile accident some time ago and who will, also, be treated by the Mayo Brothers.

"Ma" Sunday was carried from the car on a hospital cot. She was suffering intense pain from the journey.

Eastern Star Officer Here

One hundred and twenty-six members and guests of the Eastern Star lodge, of this city enjoyed a banquet in the Y. W. C. A. rooms, Odd Fellows building, Main-st, Tuesday night in honor of Deputy Grand Matron Mrs. Fannie A. Richardson, of Malta, O.

The dinner period began at 6 o'clock Tuesday evening. The food was served by the Y. W. C. A. girls. After the dinner two piano selections were played by Thelma Klein and readings by Ellen Hinig and Evelyn Vernner were enjoyed.

The deputy grand matron gave a splendid talk.

After the banquet the party went to the Masonic hall where they initiated candidates into the Eastern Star lodge. Mrs. Richardson inspected the local lodge.

On Wednesday morning, 30 members and the deputy grand matron were shown thru the Pope-Gosser China pottery, the Glass factory and the American Art Works. They had luncheon at the Park Hotel.

Last night Mrs. Richardson inspected the Eastern Star lodge at West Lafayette.

Urges Women to Run Up Greater Vote This Fall

COLUMBUS, May 15.—Citing figures to show that the vote at the primaries was so slight that each ballot cost the government $2.60, Mrs. Lucia Johnson Bing, Athens, editor of the Ohio Woman Voter, today urged delegates to the annual convention of the Ohio League of Women Voters, to organize for a greater vote at the coming election.

"In spite of the fact that the vote should have doubled because of women," Mrs. Bing said, "there were 40,000 less ballots cast this year than in 1920. Every effort should be made by this league to remedy this disgraceful lack of interest, especially among women."

Miss Sybil Burton, Zanesville, who has been favored for election to the presidency to succeed Miss Juliette Sessions, Columbus, presided at the forenoon session today. Reports were read by Mrs. Albert H. Levy, Cleveland, secretary; Miss Grace R. Peters, Columbus, treasurer, and Mrs. Rufus E. Miles, Columbus, chairman of the nominating committee.

Mrs. A. A. Ake, Bellevue, and Miss Agnes Hilton, Cincinnati, are among the speakers at this afternoon's session.

President Told Exclusion Will Begin July 1st

WASHINGTON, May 15.—President Coolidge has not yet given up hope of defeating Japanese exclusion on July 1, the date insisted upon by congress, it was declared today at the white house.

Congressional leaders who conferred with the president assured him that congress was adamant on the question of fixing the exclusion date for July 1 and this fact, it developed today, inclines the executive to veto the measure.

Limit Residence Term of Bishops

SPRINGFIELD, Mass., May 15.—The Methodist general conference today took action that will result in transfers of many prominent bishops in the United States, it was decided to limit the term of residence to eight years.

Bishop Edwin H. Hughes will be affected by the new ruling and Bishop Theodore Henderson, of Detroit, is mentioned as a probable successor. Other bishops, who will be subject to transfers include Joseph Berry, of Philadelphia; William F. McDowell of Washington; and Luther B. Wilson, of New York.

ALLEGED GEM THIEF UNDER INDICTMENT

NEW YORK, May 15—Harry Jackson dapper Englishman of numerous aliases, who was arrested following the robbery of Mrs. Howard Johnson, wife of the noted composer, of $9,000 in gems was formally indicted today by the grand jury on a charge of first degree robbery.

The complainant was Mrs. Mildred Ford Monroe.

CITY MARKET

THE FOOD CENTER

Pure Cane Granulated SUGAR,

Lb. 8 1-2c

25 lb. sack . . $2.12

100 lb. bag . $8.40

YELLOW FRONT

COR. SIXTH & MAIN

Any Sized Order Delivered for 5c. Telephone 1517

AN ELGIN WATCH FREE!

We are having a Special Sale on Used Cars, starting Friday, May 16 and lasting until Saturday Night, May 17th.

We will give an Elgin Gold Watch Free with each Used Car sold on those two days. This is no skin game—all you have to do is to buy a Used Car of us and you will get an Elgin Watch Free.

COSH. USED CAR MARKET

133-135 South Sixth Street.

Coshocton Encampment No. 191, I. O. O. F.

Nomination and Election of Officers, Thursday Night, May 15th. Plan Now to Be There.

Benj. Dile, Chief Pati.
Chas. F. Miller, Recd. Scribe.

Musgrove Urges Care in Raising of Small Chicks

"There is no phase of agriculture poultry business," said County Agent G. C. Musgove, discussing modern methods of chick raising. "Especially is this true at this time of the year when on practically every farm chicks are being reared, and when all sorts of feeds and remedies are being placed on the market.

"Among the numerous problems of the poultryman and the farmer's wife who hopes to rear a flock of chicks, there is none perhaps that receives more thot and attention than the chicken diseases. And of the several common diseases of chickens none are so much in the limelight as white diarrhoea and coccidiosis."

White diarrhoea is the most feared yet the least understood of chicken diseases, says the county agent. The majority of chick losses in cases where intestinal troubles have been evident are credited to white diarrhoea, yet perhaps not one in ten really has the disease, he added. Moreover, it is practically impossible to discover the presence of the disease. Only in the state veterinary department at Columbus is there adequate equipment for its correct diagnosis. It is necessary to put the sample thru five laboratory tests of sugar fermentation before positive knowledge of the existence of the disease may be secured. It would seldom be practicable however for the small poultry keeper to have tests made by the state department in order to learn whether his chicks have the disease.

In many instances ailments thot by the poultryman to be white diarrhoea are disorders arising from improper incubation, such as chilling or overheating, from subjection to too low or too high temperatures after hatching; from incorrect rations; or from lack of sanitation. "If incubation is properly done the chicks are half reared," said Mr. Musgrove. "And incubation requires but 21 days."

Furthermore, no cure for white diarrhoea has yet been found. The many patent remedies for this ailment now widely advertised in farm papers are positively worthless, said the county agent.

Hence, with no way of knowing whether his chicks have white diarrhoea and no cure for the ailment when once contracted, the only course for the poultryman is to follow preventative measures. The only way to avoid intestinal disorders and consequent serious losses, says the county agent, is to insure correct incubation of chicks hatched at the most desirable times; to maintain proper temperatures during the brooding period; to feed only rations that have been found to be best adapted to the chicks' needs and last but not least to follow vigilantly a program of thoro sanitation.

Sanitative measures recommended for frequent and thoro disinfections of brooder houses or other chick quarters with a 20 per cent solution of carbolic acid or with any of the common creosol disinfectants. The county agent emphasized the fact that the greatest of all disinfectants is sunlight, and urges all poultry keepers to provide an abundance of light in chick quarters. He also invites all who are growing chicks, farm bureau members and non-members, to call at the farm bureau office for bulletins furnished by the extension department of Ohio State University which give all directions necessary for the successful rearing of chicks.

Coccidiosis, according to the county agent, may be ordinarily recognized by a general unthriftiness and condition of debility, with attendant bowel disorders. The preventative and remedy recommended is frequent moving—three or four times during the brooding period—of the brooder house, for distance of 100 yards if possible. A solution made from a 30 grain tablet of sodium sulphocarbolate dissolved in a quart of water may also be kept before the chicks.

88¢

SEE PICTURES ON OTHER PAGES

APRON DRESS SALE

These as pictured made of Gingham, many other style to choose also, made of Gingham and Percale. Sizes to fit everybody. Stout sizes as well as regular.

On Sale Saturday and Monday

PASS THE WORD ALONG PLEASE!

Buy As Many As You Like . . . . . 88c Each

Ransom's

A SUMMER OF COMFORT

Awaits you if you step under one of our brand new Straw Hats, and you'll find a generous selection awaiting you at this store now.

This is—

Straw Hat Week

Ready Today! Your New Straw

You'll Find in Our Fine Display of Straw Hats Just the Shape, Shade and Dimension You Want. And Every One An Extra Fine Value at the Price Marked.

OUR STOCK INCLUDES

Bonar - Phelps Straws

FOR EVERY OCCASION

"BEST UNDER THE SUN"

Swihart & Rice

"The Store of Better Things for Men and Boys"

NewspaperARCHIVE®

"CLARENCE" -- The Wonderful Play By Booth Tarkington -- Given by Senior Class -- Tonight at 8 p. m. High School Auditorium -- You Will Love It.

IMMIGRATION BILL SENT TO WHITE HOUSE

WASHINGTON, May 16—The new immigration bill, excluding all Japanese from the United States after July 1, went down the avenue to the White House today for President Coolidge's approval, or veto.

The exclusion clause was adopted by overwhelming majorities in both houses and senate against the repeated protest of the president and Secretary of State Hughes. The fact that Secretary Hughes was said to have made the Japanese ban a question of confidence led to reports the president contemplated vetoing the entire measure.

In addition to barring other orientals, as well as Japanese, the bill slashes all immigration quotas as a two percent of the 1890 census. A number of minor exemptions were allowed at the last minute under which the wives and children of aliens, who have taken steps to become citizens, will be admitted "outside the quotas." Exemptions were, also, granted to professors and ministers

Advocates of the Japanese exclusion clause declared today they expected the president to sign the measure with a public statement to the world that no slight was intended the far eastern empire. This method, it was said, would appease the "wounded pride" of the Japanese people.

In event the president should exercise his veto power, the exclusionists boasted they would reenact the bill over his disapproval.

The bill will become effective July 1, displacing the existing three per cent quota law.

INDIANAPOLIS LADY GIVES TANLAC CREDIT

Nerves Seemed Shattered Following Operation, Says Mrs. Stella Fishback.

"Good health counts for more than everything else in this world and as good health is what Tanlac has brought me I can speak of it only in the highest praise," is the grateful statement of Mrs Stella Fishback, a charming resident of 1129 Cornell Avenue, Indianapolis, Ind.

"Following an operation about a year ago my nerves seemed hopelessly shattered and my strength gone for good. My blood seemed thin, too, for I was pale as a ghost and so weak that I simply dragged around.

"It wasn't long after I began taking Tanlac until my complexion cleared up and my friends were talking about the wonderful change that had come over me. I have gained nineteen pounds and am enjoying excellent health, for which I give Tanlac all the credit."

Tanlac is for sale by all good druggists Accept no substitute. Over 40 million bottles sold.

Take Tanlac Vegetable Pills.

Organize Credit Bureau for Live Stock Producers

CHICAGO, May 16—Organization of a corporation to make available a new line of credit to livestock growers in Illinois, Indiana, Ohio, Missouri, Iowa and Arkansas was announced today by the National Livestock Producers Association.

The new corporation, to be known as The Producers' Live Stock Credit Corporation, is organized under Illionis laws with a capital stock of $40,000.

Loans will be made up to 50 per cent of the unimpaired capital and surplus of the credit corporation at 6½ per cent. Applicants will be requested to furnish financial statements and an amount equal to 10 per cent of the desired loan as further security, this to be paid when the note is paid.

The development of a trunk telephone service between Bombay and Delhi marks a distinct advance in long distance telephony in India.

The inventor of a steel cabinet for clothing has made it air tight so that moths cannot enter, while garments carrying insects can be fumigated inside it.

VETO MESSAGE CAUSES ANGER

Insult to Service Men, Legislators Say; to Be Passed by Vote of 6 to 1

By GEORGE R. HOLMES

WASHINGTON, May 16. — Congress boiled and fumed today over President Coolidge's veto of the soldiers bonus-insurance bill.

No other issue that has arisen between the executive and legislative branches of the government has provoked so much angry comment at the capital as the sharp and pointed communication in which Mr. Coolidge expressed his disapproval of the bonus measure.

The veto itself, on the broad grounds of governmental economy, caused little surprise for it had been universally expected What caused the running and fretting today was the president's scathing attacik on the bonus from the standpoint of patriotism and morality.

"We must either abandon our theory of patriotism or abandon this bill," the president said. "We owe no bonus to the able bodied soldiers of the world-war. Their first duty was to their country. There is no moral justification for it."

Legislators in both houses who have labored unceasingly for adjusted compensation denounced the president's message as an insult to ex-service men and declared the bill would be put thru with a whoop over Mr. Coolidge's disapproval.

The house will act tomorrow, and its readoption there is a foregone conclusion.

Every test vote on the bonus in the house has shown a majority of approximately 6 to 1 in favor of the bonus. Administration leaders readily conceded today there was no chance of a presidential victory in the lower house.

In the senate, which, probably, will act on Monday or Tuesday, the lines are more closely drawn.

Bonus advocates claimed today to have a margin or four or five votes above the two-thirds necessary to repass the bill over the white house rejection.

This claim, however, was privately disputed by the president's friends They predicted the bonus will be beaten in the senate as was the Bursum pension bill, a few days ago, possibly by a margin so narrow as one vote

To unprejudiced observers, it appeared the vote will be extremely close, with chances pointing to a bonus victory. The lines are so closely drawn, however, that a couple of senators absenting themselves from the chamber at voting time might swing the result either way.

What political effect the bonus veto will have on President Coolidge's candidacy to succeed himself was a matter of keen speculation in the capital today wherever politicians gathered. And here, too, there was a marked division of opinion.

Democrats generally, and some Republicans, expressed the belief that Mr. Coolidge "has lost the soldiers' vote," not so much because of his disapproval of the bill itself as his sharp attack on the morality of the bonus.

On the other hand, many political leaders decry "bloc" voting of any sort. They assert that the much-discussed "labor vote" has generally proved a myth when election time came, and it is their belief that World-war veterans will not vote as a unit, or anything approaching it November holds the answer to this, as in many other things.

South Africa has passed the experimental stage in the production of cotton, the crop raised in the last season being estimated at 2,400,000 pounds.

In 12 years the consumption of electricity in the United States has just about trebled.

ANNOUNCEMENTS OF CANDIDATES

Editor The Tribune:
Please announce my name as candidate for County Surveyor, subject to the decision of the Republican primary, August 12, 1924.
W. F. PARK.

Editor The Tribune:
Please announce my name as candidate for Sheriff subject to the decision of the Republican primary, August 12, 1924.
HAROLD MARQUAND.

Editor The Tribune.
Please announce my name as candidate for County Commissioner subject to the decision of the Democratic primary, August 12, 1924.
STEVE H. DAVIS.

Editor The Tribune.
Please announce my name as candidate for Sheriff subject to the decision of the Democratic primary, August 12, 1924.
CHARLES R. FOSTER.

Editor The Tribune.
Please announce my name as candidate for County commissioner subject to the decision of the Democratic primary, August, 12, 1924.
A. F. McCURDY

Editor The Tribune:
Please announce my name as candidate for Representative subject to the decision of the Democratic primary, August 12, 1924.
GEORGE M STILLINGER

Editor The Tribune:
Please announce my name as candidate for Sheriff subject to the decision of the Democratic primary, August 12, 1924.
JAMES M. STUART.

Editor The Tribune.
Please announce my name as candidate for County Commissioner, subject to the decision of the Democratic primary, August 12, 1924.
WILLIAM J. COX.

Editor The Tribune:
Please announce my name as candidate for County Treasurer, subject to the decision of the Democratic primary, August 12, 1924.
LESTER E. ROAHRIG.

Editor The Tribune:
Please announce my name as candidate for Representative, subject to the decision of the Republican primary, August 12, 1924.
CLAY MILLER.

Editor The Tribune:
Please announce my name as candidate for Sheriff, subject to the decision of the Democratic primary, August 12, 1924.
GROVER AMES.

Editor The Tribune:
Please announce my name as candidate for County Treasurer subject to the decision of the Democratic primary, August 12, 1924.
J. E. WOLFE.

GRANGE

OAK GROVE

At the next regular weekly meeting of Oak Grove Grange, Wednesday evening, May 21, the following program will be rendered:

Song, by the grange.

Roll call, A short story or toast.

Recitations, Leo Dunlavy and John Norris.

Talk, "Silent Inflences on Our Lives," S A. Norris.

Discussion, "How We May Increase Our Corn Yields This Year," led by George Stonebocker

"Woman's Duty as a Citizen," Mrs. J. J. Bowen

Select your own work, Calvin Leavengood and F. A. Schumaker

"What I Have Learned in Ten Years' Experience in a Cow Barn," H. L. Miller.

Closing song, by the grange

WALHONDING

Walhonding Grange will meet in regular session, Friday evening, May 23 The following program will be rendered:

Song, by the Grange.

Paper, "Amusements Good for the Grange," Mrs. William Lapp

Recitation, orothy McVey.

Discussion, "What Changes Have Taken Place Toward the Development of Our Community in the Last Five Years, and What Can Yet be Done?"

Musical reading, Marjorie Gamble

Talk, "Swine Parasites," Thomas L Darling

Humorous reading, Mrs J. D. Cummings

Vocal solo, Mrs C S Kirch

Recitation, Inza Ogle

"Our Biggest Rural Problem," William Williams

Song, by grange girls

"What Type of Roads Should be Built in Rural Localities?" C C Branstool

Discussion, "Beautifying the Home Grounds."

Play, "Mother's on a Strike"

Spring operated clamps to be attached to the wheels have been invented to lift the weight off the tires of automobiles standing idle for long periods

Of English invention, a new device that shoots a liquid to extinguish small fires is shaped and handled like a pistol to facilitate accurate aiming.

Try a Tribune Class Ad.

Stevenson's Store

SATURDAY SPECIALS!

Free Delivery to all Parts of the City

SUGAR . . . 8½c

FLOUR 83c
White Lily, Golden Rod, Mistletoe, Snow Flake, Gilt Edge --- 24½ Lbs.

Bacon 15c

Corn, can . . 10c

TOMATOES Can 10c

EGGS 22c
FRESH SURE

COFFEE 20c, 25c, 30c Lb

Post Toasties
CORN FLAKES, 2 Large Pkgs. 25c

Pure Lard . . 15c

Peaches, Lb. 15c

Apricots, Lb. 15c

NAVY BEANS 3 Lbs. 20c

10 BARS P. and G. . . . 43c

GUARANTEED Lawn Mowers $8.80

50 FT. GUARANTEED Highest Quality Molded Sprinkling Hose $5.98

Guaranteed House Paint $2.69 Gal.

MILK 10c
TALL CAN

Shredded Wheat 2 for 25c

All Creamery BUTTER . . 43c

Crystal White 15 Bars 67c

Refrigerators 10 Pct. Off
SATURDAY ONLY

3 PATTERNS OF 12 FOOT Armstrong Linoleums
SAT. ONLY—Running Yard $3.95

$150 Karnack Rugs
9x12—Special for Saturday $119.75

CONGOLEUM GOLD SEAL 9x12 Rugs
SATURDAY SPECIAL $15.98

Brooms 69c

Oil Stoves 10 Pct Off Saturday

Ovens 10 Pct Off

Hot Plates 10 Pct. Off

Wash Boilers 10 Pct. Off

Bicycles 10 Pct. Off Sat.

Boys' Wagons 10 Pct. Off

Tricycles 10 Pct. Off

Wringers 10 Pct. Off

HIGHEST GRADE 9x12 Brussels Rugs $29.98

Any Washing Machine IN STORE 10 Pct. Off

REG. PRICE SATURDAY EXTENSION AND Step Ladders 10 Pct. Off

Rubber Matting 36 IN. WIDE 10 Pct. Off

VAN CAMP Baked Beans 3 Cans 35c

Practically Any Useful Item You Want Can Be Found Right Here at Prices That Represent a Big Saving to You. Use Your Phone—We Are Always Glad to Inform You—Quite Without Obligation to Purchase, We Assure You.

STEVENSON'S STORE
COSHOCTON'S LARGEST GENERAL STORE
Round Oak Gas Ranges Electrical Appliances Aluminum Ware, Etc.

THE FIREMAN *without a hose*

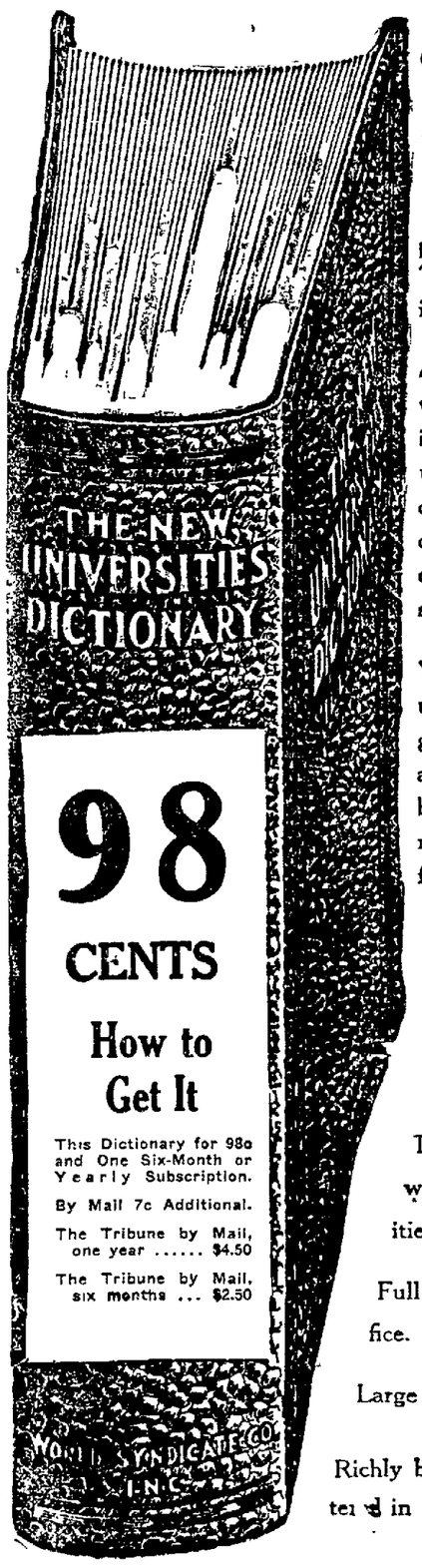

FLAMES in a great tenement imprisoned scores of persons in the apartments above. The Fire-Chief ordered a hose played on the blaze. His men jumped to obey. Their wagon was empty. The hose was missing.

A missing word is a missing tool. The man who can't express his thoughts can't convey his ideas. If you don't know words, and how to use them, you are as bad off in business or society as a fireman at a fire without a hose. What chance would **you** stand against the fires of **competition** if you could neither write nor speak?

You must keep apace with the language to keep up with the world. ..Education today is progressive—not confined to **yesterday's** language and activities. War and new discoveries have brought into general and proper use so many new words that **all** dictionaries published before this one are wholly **out of date.** The

Coshocton Tribune

offers to its readers this new dictionary.

Twenty-two dictionaries in one. Defines words used with special meanings in such activities as war, golf, yachting, music, baseball, etc.

Full of information needed daily in home and office. Illustrated with full pages of color.

Large type, all new—easy on the eyes.

Richly bound in black textile leather, seal grain, lettered in gold.

98 CENTS

How to Get It

This Dictionary for 98c and One Six-Month or Yearly Subscription.

By Mail 7c Additional.

The Tribune by Mail, one year $4.50

The Tribune by Mail, six months ... $2.50

FREE ALUMINUM WARE
CONSULT YOUR GROCER

USE IT WITH BREAD

Contains Vitamines and other health building elements

Buy a pound at your dealer's

DISTRIBUTED BY
C. W. MILLER CO.
Newark, Ohio.

Officers Chosen by Women Voters

COLUMBUS, May 16. -- Miss Sybil Burton, Zanesville, was elected president of the Ohio League of Women Voters today.

Vice-presidents elected were Mrs. Malcolm McBride, Cleveland, Miss Agnes Hilton, Cincinnati, and Mrs W E Christopher, Columbus

Other officers elected were Mrs H B. Mallette, Lakewood, secretary; Miss Grace Peters, Columbus, treasurer, district directors, Mrs. James Stewart, Norwalk, Mrs A I Barnett, Dayton, Mrs D S Craig, Washington C H, Mrs Robert Gosline, Toledo, Mrs Walter Gunton, Lancaster, Mrs Laura V. Hendershott, Tiffin, Mrs Byron LaRue, Zanesville, Mrs W. W Pierson, Girard, Mrs L Scott Connell, Cleveland.

Miss Julia Sessions, Columbus, Miss Amy Maher Toledo, and J. E Barnett, Zanesville, were named directors at-large.

Describing laxity in the enforcement of the eighteenth amendment as "not only a scandal and dishonor to the nation but an aid in weakening the regard for law in general," the league urged in resolution, that state and local leagues cooperate with other agencies in active work for the enforcement of law.

The league pledged its support to measures intended to bring about the removal of the department of public welfare from the "frequent political turn over" President Coolidge was indorsed for his attempt to assure American entry into a world court on terms of the Harding Hughes proposal

NEW YORK DRY FOR DEMS

NEW YORK May 16 The gay white way will be very dim when out-of-town visitors arrive here for the Democratic national convention next month, it was predicted along Broadway today.

Renewed activity in closing up of cabarets and jazz places because of alleged violations of the liquor law was responsible for the prediction Ten of the brightest places in the bright light district have been closed, and, it is reported, the end is not yet.

Cuts Shoe Costs in Two—
KORRY-KROME Sole Leather
Waterproof. Double the wear value of ordinary leather
Call for it at your local Merchant's

ALL LOYAL MOOSE

Will Report at the Lodge Rooms at 1 O'clock Saturday Afternoon, to Attend Funeral of Bro. John Eckles.

S. J. Cardwell, Dictator.
J. Wesley Clark, Secy.

NEWSPAPERARCHIVE® NEWSPAPERARCHIVE®

Mothers know a dose of
DR. CALDWELL'S
SYRUP PEPSIN
Will keep them fit

'First Aid' For Sick Children

THE experienced mother is not alarmed when a child becomes sick. She knows that most of the ailments of childhood are trifling. If it seems serious she calls a doctor, but whether or not she calls him she gives, first of all, a good laxative medicine. The doctor would advise that anyway. It is his "first aid" Such experienced mothers as Mrs Everett E. Hunt of Belzoni, Okla., who has three children and never any sickness, and Mrs. F. B. Kuklenski of Prosser, Wash., always give Dr. Caldwell's Syrup Pepsin at the first indication of sickness. Such timely doses have saved them much worry.

The Meaning of "Good"

All doctors agree that a thorough cleaning out of the bowels is of first importance for it removes dangerous intestinal poisons. They will also advise a "good laxative," and by "good" they mean one that is effective and yet harmless. They know that there are physics that never should be given to children - calomel, which is mercury and loosens the teeth; phenolphthalein, a coal-tar drug that causes skin trouble; salts, which concentrate the blood and dry up the saliva. They consider Dr. Caldwell's Syrup Pepsin safe for all ages as they know it is a simple vegetable compound of Egyptian senna with pepsin and agreeable aromatics. The formula is on the package.

Give Laxative for Colds

Adults should have at least one movement of the bowels every 24 hours, and children two or three. Failure to have it means constipation, then headache, biliousness, drowsiness, lack of appetite. Give a dose of Dr. Caldwell's Syrup Pepsin at bedtime, and there will be health and good feeling by morning. A dose costs less than a cent, and a bottle can be had at any drug store. Colds and constipation come together, so if you notice coughing or sneezing stop it at once with Syrup Pepsin.

If You Want to Try It Free Before Buying
"Syrup Pepsin," 517 Washington St., Monticello, Illinois.
I need a good laxative and would like to prove what you say about Dr. Caldwell's Syrup Pepsin by actual test. Send me a free trial bottle. Address to
Name .....
Address .....
Not more than one free trial bottle to a family

RURAL CHURCHES

CANAL LEWISVILLE M. E. CHURCH

The Rev. H. A. Coffman, pastor.
Sunday school at 10 o'clock E. E. Clark, sup't.
Choir practice at 11 o'clock.
Preaching service at 7 30 o'clock
Junior League each Thursday at 6 o'clock.

MAYSVILLE M. E. CHURCH

The Rev. R. A. Hall, pastor.
Sermon by the pastor at 2 30 o'clock.

ROSCOE M. E CHURCH

The Rev. H. A. Coffman, pastor.
Sunday school at 9 30 o'clock Alonzo Clark, sup't.
Preaching services at 10:30 o'clock. This is "family day" for parents and their children.
Epworth League at 7 o'clock
Group meeting of Epworth Leaguers at Killbuck afternoon and evening, May 20
Group quarterly conference at Fresno Friday, May 23, at 1.30 and 7 30 o'clock.
Junior League each Wednesday at 6 30 o'clock.
Prayer meeting Wednesday evening at 7 30 o'clock

PLAINFIELD M. E. CHURCH

The Rev. R A Hall, pastor
Sunday school at 9 30 o'clock.
Morning worship at 10 30 o'clock
Epworth League at 7 o'clock
Baccalaureate sermon at 8 o'clock.
Mid-week prayer services at 8 o'clock Thursday.

PRAIRIE CHAPEL

The Rev E O Vice, pastor
Preaching services at 11 o'clock

MT. ZION M. E CHURCH

The Rev. R A. Hall, pastor
Sunday school at 10 o'clock.

MT. ZION M. P. CRURCH

The Rev. E. O. Vice, pastor
A Mothers' Day program will be given at the evening service at 7:30 o'clock.

A Good Place to Buy
CLOTHING
For Men and Boys
B. C. SENTER
"A Little Further Down But It Pays to Walk."

EARTHQUAKES KILL AND INJURE MANY

CONSTANTINOPLE, May 16—Earthquake shocks in which 160 persons were killed or injured, were reported today from the Erzerum district.

Shocks were felt as far as Kars and Hassankale. Many villages were destroyed

COSHOCTON BUSINESS COLLEGE
Day and Night Classes.
PHONE 265.

BUCKEYE BREVITIES
Gathered by I. N. S.

TODAY'S BRIGHT SPOT

"Uneasy" O'Brien, a gentleman of parts and extremely loose and clever with language drifted into Columbus recently and to a group of journalistic friends give a short dissertation upon money. Uneasy had had just left his roommate, a horse by the name of Harp O' the North at the Beulah track, and had a few moments to dissert in, and he chose the nomenclature of money as a subject

"It is considered extremely vulgar," said Uneasy, "in track circles, to refer to a dollar as a dollar. There are names for every bit of currency known to man, which I shall enumerate for your edification"

Uneasy then explained, in this wise "A nickel is a jitney a dime a "dummo," fifteen cents is 'one long bit;' and of course a quarter is two bits a dollar has more names than Carter has pills, one of them being an 'iron man,' five dollars is a 'fin if,' ten is a sawbuck,' twenty is a double sawbuck,' but this is rare. fifty dollars is a 'half a century,' one hundred is a 'century note' five hundred is a 'half a grand' and a 'grand' is one thousand dollars"

With this bright bit of news given for no reason at all, Uneasy departed, and as he went the newsmen noted the reason for his name He wears a straw hat, summer and winter, and thereon there is no rim it consists solely of crown—and the maxim comes to mind to give O'Brien a name

"Uneasy lies the head that wears a crown"

MOOREFIELD — Relatives have asked Belmont county officials to declare Lewis P Berry, who disappeared in 1874, legally dead The action is taken to settle an estate Berry was last heard of in Henry County, Ind, 52 years ago.

ATHENS—An iron fence is now being installed about the West State Street cemetery, where the pioneers of Athens who came over the mountains 125 years ago, sleep their last sleep. This cemetery has been a desolate spot for 50 years, and was long since abandoned The land for the burying ground was given to the city by Ohio University in 1806

POMEROY—While the Ohio Fuel Company is surrendering its thousands of acres under lease in the Rutland district because no paying wells have been hit in that section other oil and gas men are making a rush into the Bowman's run section. Several huge gassers have been brought in that part of Meigs County.

ELYRIA—Mrs. Howard A. Van Arsdale has brought suit for $50,000 against her husband's parents Mrs Van Arnsdale claims the parents broke up her home and caused her to lose the affections of her husband

GALLIPOLIS —Captain Millard Burdette, veteran of the old river days when he was packet master, is recovering in a local hospital from an operation in which his left leg was amputated.

DEFIANCE Ku Klux Klan parades, when participated in by masked men, are prohibited by an emergency ordinance recently passed by the city council The ordinance prohibits "persons from marching on the public streets, alleys, or grounds, clad in such a manner as to conceal their identity The passage of the edict followed a resolution which read " There has beenore some time past a tendency among certain persons to disrespect the laws in the community where they reside The continuance of such action will inevitably result in discord among the citizens and will be a menace to society."

ELYRIA—Work has been started on the construction of a $250,000 New York Central Railroad station here which will be a duplicate of the 105th Street Station at Cleveland The Welsh Construction Company of Chicago has the contract.

OBERLIN L P Jacks, principal of Manchester College, Oxford, England, will deliver the commencement address at the 91st graduation exercises of the Oberlin Graduate School of Theology on Wednesday, May 21 His subject will be "The Present Position of Our Churches.'

YORKVILLE—A day after the family home had been destroyed by fire, Charles Harvey 17 disappeared Samuel Harvey father of the boy has appealed to the newspapers to help locate his son A collection has been taken up to aid the family in the loss of their home and its contents

DEFIANCE A crate of carrier pigeons is awaiting the start of a trial flight to Lakehurst N J in the express station here Express Agent Lambertson will release the birds in a few days upon word from the naval air station where the government pigeons are trained

ATHENS—Shade River in southern Athens county will be made a real fishing stream under the plans of the Athens Chamber of Commerce Fish will be secured from the state, dams will be built, and sportsmen will organize to prevent pollution Just now the stream is the only one in the county not polluted by mineral water from mines

COLUMBUS — German mothers in rapidly increasing numbers are being compelled to give up their babies because they are unable to care for them, according to a report received from the American Quaker Committee in Berlin at the Ohio State Headquarters of the American Committee for the relief of German Children More and more mothers worn out by the struggle are ceasing to care for their children the report says It is painful to see in the babies home at Dresden the rows of little cots, the loose skin, the emaciated bodies and enlarged heads. Nearly every baby is below normal weight and many are too feeble to suck their bottles"

AT AUCTION

$40,000 Worth High Grade Furniture, Rugs, Mirrors, Lamps, Mattresses, Etc., Etc. Stock of R. G. Earle of Coshocton, Ohio, Now Being Sold to the Highest Bidder at Public Auction.

AUCTION SALE TONIGHT

AT 7:30 P. M.

Two Sales Daily -- Tomorrow at 2 and 7:30 p.m.

TO BE SOLD TONIGHT—Two Karpen Living Room Suits—Two Showers Wonderful Bedroom Suites—Two Handsome Dining Room Suites—Six Floor Lamps—Six French Plate Polychrome Mirrors—Fifty Curtains—2 China Dinner Sets and Hundreds of Other Articles, All of the Highest Grade.

This Great Auction Sale Will Last Only a Few Days And We Advise You to Be on Hand Early. Selections of Any Article of Furniture in the Entire Stock Can Be Made, Any Article So Selected Will Be Immediately Put Up And You Can Bid on it And Buy At Your Own Price. For Real Bargains Attend This Wonderful Sale.

2 P. M. and 7:30 P. M. *SPECIAL INTERESTING FEATURES AT EACH SALE*

C. LAWRENCE COOK CO., FURNITURE AUCTIONEERS, OF PITTSBURGH.

R. G. EARLE
COSHOCTON, OHIO

S-P-E-C-I-A-L

Get the Best Meats Here Without Paying The Most

Loin Pork Chops, Lb. 28c
Loin Pork Roast, Lb. 25c
1-2 or whole Pork Shoulder . 17c
Sliced Fresh Shoulder, Lb. . 20c
Fresh Sausage, Lb 20c
Smoked Sausage, Lb 25c
Smoked Callie Hams, Lb . . 15c
Bacon, whole or half piece .. 20c
Plate Boil, Lb. 12c
Chuck Roasts, Lb 20c
Veal Stew, Lb 15c
Veal Roast, Lb. 25c
Veal Chops, Lb. 30c
Veal Steak, Lb 40c

11th St. Meat Market

Phone 1524. Free Delivery to All Parts of the City.
D. L. COX, Prop.

Genuine
BAYER
ASPIRIN
Say "Bayer"-Insist!
For Pain Headache
Neuralgia Rheumatism
Lumbago Colds
Safe Accept only a Bayer package which contains proven directions
Handy "Bayer" boxes of 12 tablets
Also bottles of 24 and 100—Druggists
Aspirin is the trade mark of Bayer Manufacture of Monoaceticacidester of Salicylicacid

JCPenney Co
475 DEPARTMENT STORES
Everything to wear for Men, Women and Children
We Save You Money

J. E. FOSTER
Life Insurance Service

Coshocton, Ohio.

Please submit a dollars-and-cents illustration at my age of your plan providing—
AN INCOME for retirement.
AN INCOME if totally and permanently disabled.
PROTECTION for my family at my death.
(All in one contract with annual dividends)

Name .....
Occupation .....
Address .....
Date of Birth .....

It is understood this inquiry places me under no obligations.

FILL IN THE ABOVE AND MAIL TO J. E. FOSTER.

HAS OLDEST FORD

COLUMBUS, May 16—H G Chamberlain, Marietta, has been awarded a steering wheel an inner tube as prizes for winning second place among the contents in the antiquated Ford parade held on the Ohio State University campus late Thursday.

Nineteen cars were entered in the competition, which was won by a 1909 model. Contest officials disqualified one entry when it was learned that it depended upon an aged horse for locomotion.

SENIORS WILL REPEAT CLASS PLAY FRIDAY

The senior class play, "Clarence," given in the Central auditorium Thursday night was a success from every standpoint

The auditorium was filled to capacity.

The play will be repeated this evening.

Following is a brief synopsis of the play:

Clarence, a discharged soldier, is looking for a job and wanders into the office of Mr. Wheeler, where he hears all the intimate family troubles. Mr. Wheeler, not wishing to let the family quarells out, hires him as a private secretary at his home. Cora, the daughter of the house had fallen in love with Mr Stem, a grass widower, Bobby Wheeler had been caught kissing the maid, and Mrs. Wheeler was jealous of the governess, Miss Pinney The women of the house fall in love with Clarence and he turns out to be a man in Who's Who. He falls in love with the governess and they both leave the house being left in perfect tranquility

Cora, played by Annabel Lee Glenn, and Bobby, played by Norman Kaser, won repeated applause Miss Pinney, played by Hazel A Hershman was loved by all Clarence was played by Russell Clark Francis Finlay as Mrs Wheeler and Karl Wendt as Mr Wheeler were successful. Mr. Stem was played by Sam Murphy, Mrs Martyn the office secretary, by Kathryn Kadely, Della the maid by Jean Thompson and Dinwiddie, the butler, by William Squire Credit is due Miss Olive Tannehill, who directed the play She has put on many good plays during her term here as teacher in the high school Credit is also due Thomas Elder for the electrical and scenic effects

Photographs can be printed at a rate of 1500 an hour from single films uncut rolls or plates with a New York inventors machine

A speed of 6000 an hour is possible with a new electrically operated machine for sealing, stamping and counting letters.

Congregational Churches Name New Moderator

WELLINGTON, O, May 16 — Marietta was chosen as the next meeting place of the Congregational churches at the closing session of the seventy second annual meeting here Dr Allen Stockdale, Toledo, was named as moderator.

DELCO LIGHT
SALES and SERVICE
Water Systems and Electric Washers for City or Farm use.
Farm Light Plants.
Automotive Electric Service
J. F. AIRSMAN, Prop.
132 South Third St.
Phone 143.

POULTRY FEEDS
A COMPLETE LINE OF
BABY CHICK MIXED GRAINS.
DEVELOPING GRAINS.
SCRATCH FEEDS, MIXED GRAINS
LAYING MASH.
BUTTERMILK MASH FOR BABY CHICKS.
The above feeds are packed under the Brands TUXEDO and REX.
OYSTER SHELLS, POULTRY SIZE.
OYSTER SHELLS, CHICK SIZE.
CHARCOAL, AND GRIT.
The Hanley Milling Company
TELEPHONE 333.

NewspaperARCHIVE®

COSHOCTON LAKE PARK
DANCING
SATURDAY EVE.
8 TO 12. PARK PLAN.
LAKE PARK ORCHESTRA.

SOCIETY
Call Phone 205

A large representation from the various literary clubs of the city were present Thursday evening at the open meeting and annual business session of the City Federation of Womens clubs, held in the Y. W. C. A. rooms.

Mrs. William Thresh, president of the Federation, presided Reports from the different committees were heard preceding the annual election of officers. The resulting election was, president, Mrs. William Thresh, of the Home Study club, first vice-president, Mrs. W. H. Compton, the Historical club; second vice-president, Miss Helen Denman, of the Olla Podrida club; recording secretary, Mrs. W. R. Todd, the Junior Woman's club; corresponding secretary, Mrs. K. R. Conner, the Woman's club; treasurer, Mrs. M. A. McConnell, New Century club; auditor, Miss Katherine McClure, the Chautauqua Circle.

A committee composed of Mrs. W. H Compton, Mrs. C. D. Brooke, Mrs. M. A. McConnell and Miss Katherine McClure, read for the second time a revision of the constitution, which was accepted by the Federation at last evening's session. It was also decided to hold the monthly meeting of the Board two weeks from Friday, at 3:30 o'clock in the public library.

Following the business routine, a delightfully entertaining program was presented. Six members from the Woman's Music club, accompanied by Mrs. Jesse Grandstaff at the piano, entertained with their vocal number, "Roses of Picardy." Those taking part were Mrs. Clarence Johnston, Mrs. Harry Kerlin, Miss Minnie Bible, Miss Anne Abel, Miss Ethel Heaton and Miss Helen Kucklick Next came Miss Kathryn Speckman, representing the Junior Woman's club, in two readings which were heartily received. Her first was, "The Box Office," and the second number, in child's dialect was entitled, "Entertaining the Minister" The Historical club was represented by Mrs. E D Patterson who amused her hearers with a decidedly clever reading of "Ma's First Euchre Party." The final number featured Mrs Frank Mulligan from the Home Study club. Mrs. Mulligan, in man's attire, brot forth peals of laughter from the audience in her comic oration, which was both novel and unusual. At the close of Mrs Mulligan's talk, Mrs Jesse Grandstaff, as the Goddess of Liberty, appeared on the platform and the entire audience joined in singing, "The Star Spangled Banner"

An informal social hour followed, the hostess serving tea and wafers.

A WORD TO WOMEN

A hundred and twenty-one thousand women would comprise a vast army. Yet a canvass was recently made among more than that number of women who had used Lydia E Pinkham's Vegetable Compound for feminine ailments The result proved that ninety-eight out of every hundred reported benefit from its use. This is most remarkable evidence of the power of Lydia E. Pinkham's Vegetable Compound over the ills of womankind, and should influence every sick and ailing woman to try it.

THE PIONEER

Is An Interesting Character. An Air of Romance Surrounds Him.

But in many cases the only reward of the pioneer is experience. He is like the speculator—where one succeeds, a thousand fail.

The average person can afford only an investment which is secure beyond doubt In the end he gets farther and accumulates more if he plays safe

Our 5% Certificates of Deposit are safe, profitable and convenient investments

THE BUCKEYE STATE BUILDING AND LOAN
22 West Gay Street, Columbus, Ohio
THE BIG, SAFE, $26,000,000.00 SAVINGS INSTITUTION

NEW VICTOR RECORDS

		No.	Size
RED SEAL			
Vale (Farewell) (d'Arcy–Russell) / I Heard You Go By (Stuart–Wood)	Frances Alda / Frances Alda	1005	10
Pilgrim's Song (Tolstoy-Tschaikowsky) / Siberian Prisoners' Song	Feodor Chaliapin	1004	10
Take a Look at Molly (Hazel M. and Lee W. Lockwood) / Sometime (I'll Hear Your Sweet Voice Calling) (Hazel M. and Lee W. Lockwood)	Both by John McCormack	1003	10
MELODIOUS INSTRUMENTAL			
Prelude Pathetique (Cherkassky) Piano Solo / Ecossaises (Scotch Dances) (Beethoven) Piano Solo	Both by Master Shura Cherkassky	45394	10
NEGRO SPIRITUALS			
Ain't It a Shame to Work on Sunday / Hard Trials	Both by Bethel Jubilee Quartet under the Direction of Rev. T. H. Wiseman	19289	10
LIGHT VOCAL SELECTIONS			
Um-Um-Da-Da (from "Topsy and Eva")	The Duncan Sisters	19311	10
Aunt Susie's Picnic Day	The Duncan Sisters		
DANCE RECORDS			
Bring Back that Old-Fashioned Waltz—Waltz	Jack Chapman and His Drake Hotel Orch.	19310	10
Adoration—Waltz	The Troubadours		
Forget-Me-Not—Fox Trot	The Benson Orchestra of Chicago	19312	10
You Can Take Me Away from Dixie—Fox Trot	Jack Chapman and His Drake Hotel Orch.		
Never Again—Shimmy Fox Trot	Paul Biese and His Orchestra	19313	10
My Sweetheart—Fox Trot	Jean Goldkette and His Orchestra		
Cinderella Blues—Shimmy Fox Trot		19314	10
Blue Evening Blues—Fox Trot	Both by Paul Whiteman and His Orchestra		

CARL B. MEADE
JEWELER
"What Meade Says Is So."

New Victor Records, Once a Week, Every Week—Friday

American Farmer Will Save $360,000,000 Yearly By Deepening St. Lawrence for Ocean-Going Ships; Commission under Hoover Named to Study Project

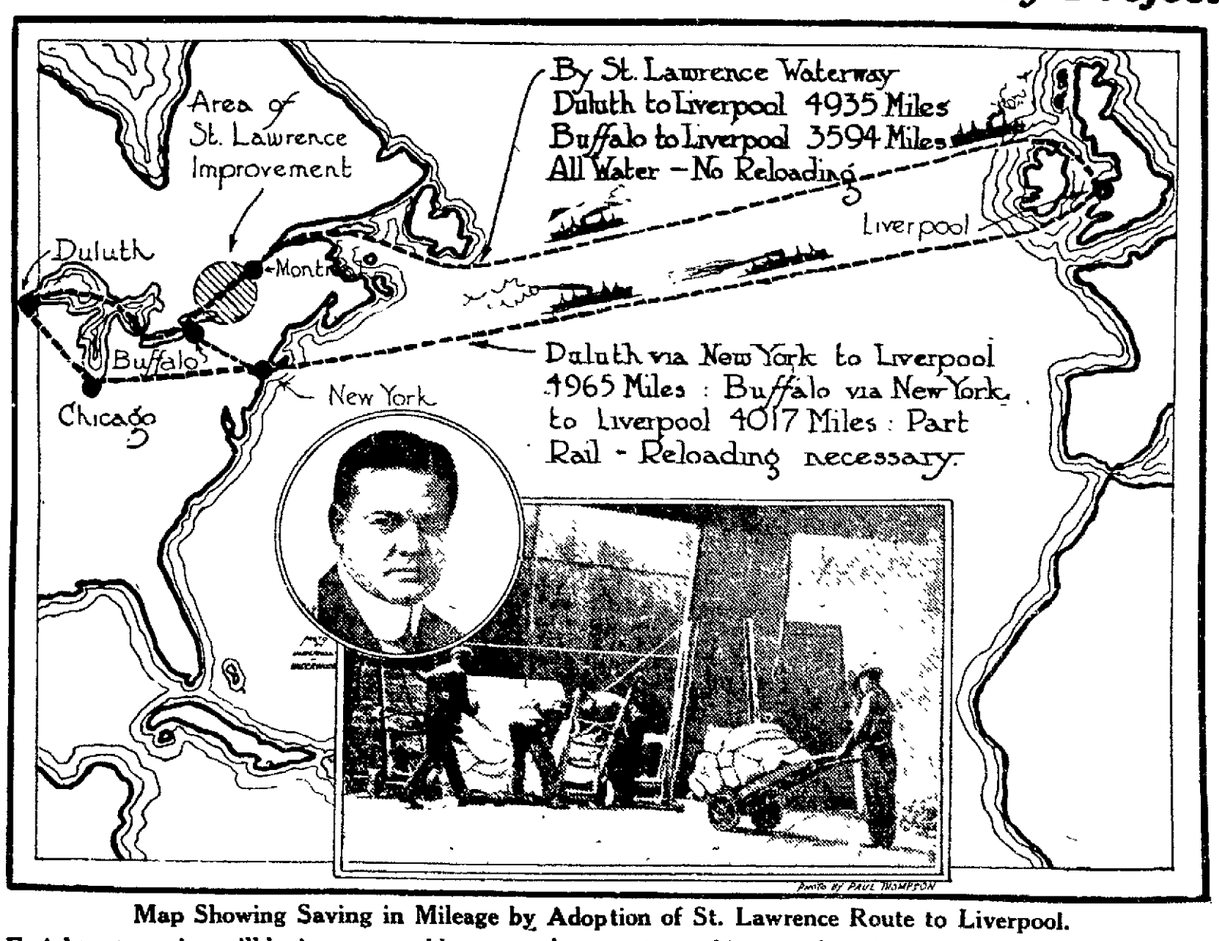

Map Showing Saving in Mileage by Adoption of St. Lawrence Route to Liverpool.

Freight rate saving will be immeasureably greater because trans-shipments by rail with costly reloading as shown above will be eliminated. Ocean draft ships will have free passage from the Great Lakes to the Atlantic. Inset is Herbert Hoover, chairman of the new commission.

President Coolidge has named the St. Lawrence Commission of the United States to study, under the chairmanship of Herbert Hoover, Secretary of Commerce, a project which, according to its proponents, will benefit the American farmer to the score of approximately $360,000,000 a year. The ambitious goal is a deepening of the St. Lawrence river, with elimination of 40 locks and improvement of the remaining 13, making possible easy passage from the Great Lakes to the Atlantic for ships with 24 foot draft.

It will be seen from the map above that Duluth and Buffalo are closer in miles to Liverpool through the St. Lawrence route than by the partly overland haul to New York. Costly rail rates from Buffalo to New York, plus the cost of unloading at Buffalo and reloading at the Atlantic port into ocean-going vessels, put the midwest farmer at a tremendous disadvantage in European markets as compared with the South American, who can ship direct by water. Furthermore, it is possible for the Argentine farmer to ship 8,000 miles by water to New York at a cheaper total cost than the combined rail and water rate from the Great Lakes territory to the same American port.

Five cents a bushel saved on wheat shipments to New England, New York and Europe; cheap shipment of phosphates to the midwestern farmer, and a general pulling together commercially of the Great Lakes territory and the Atlantic seaboard are expected from the proposed improvement.

President Coolidge said in his letter of instruction to Secretary Hoover:

"It is my desire that the Commission should thoroughly consider the whole project in its economic and national aspects, should solicit the views of the various sections of the community, should be able to express an opinion as to whether or not the project should be undertaken at the present time. If this judgement should be in the affirmative, then I wish the Commission to consider the formulation of such projects as might be submitted for international agreement on construction, finance and administration—all of which of course must be of a preliminary nature as a basis for formal negotiations with the Canadian Government, and obviously subject to the views of Congress

"The project of opening the Great Lakes to ocean going ships, and development of the great power resources of the St. Lawrence River, on behalf of both the Canadian and American people, has been a hope long treasured by many millions of our people and it is in the desire that this matter, if it is sound and practicable, should be brought one step nearer to consummation that I am asking you and your fellow commissioners to serve in this matter."

The proposed St. Lawrence improvement has been the object of three years of activity on Secretary Hoover's part He has worked unremittingly to bring the two governments concerned to the point of definite negotiations and it now looks as if his efforts are to be rewarded with success. In this, as in the business cycle studies of the national conference on unemployment, the struggle for the Colorado River irrigation plan, the simplification program for manufacturers fostered by the Department of Commerce and the inauguration of superpower co-operation in the East, Secretary Hoover has been moved by the belief that all America needs to assure permanent prosperity is wise use of her great resources and economic opportunity.

The St. Lawrence Commission of the United States includes among its members: James R. Howard, formerly president of the American Farm Bureau Federation, James P. Goodrich, Stephen B. Davis, well-known New Mexico attorney, William C. Breed, James E. Davidson, James D. Noonan, Charles L. Allen and Charles P Craig, secretary, Great Lakes-St. Lawrence Tidewater Association.

Tries Kellogg's Bran—restores health after 12 years of intense suffering

Mr. Firth writes that he suffered for 12 years from constipation and his friend for 10 years—a total of 22 years' suffering permanently relieved by Kellogg's Bran, cooked and krumbled.

Gentlemen:
For 12 years I had been troubled with indigestion caused mostly by constipation. Until about a year ago, I would suffer from 4 to 23 weeks at a time.

I happened to see your Krumbled Bran in a store, purchased a package and got almost immediate relief. I am still eating the Krumbled Bran every day.

The most wonderful results obtained with your Krumbled Bran I will now relate. A gentleman who has been taking medicine for about 10 years for constipation could not find anything to give him relief. Three weeks ago I advised him to try Krumbled Bran, as I had told him what wonderful results I had gotten from it The gentleman in question purchased a box, and he told me that for the first time in ten years he is regular without taking medicine.

Yours for success,
William Firth, Jr., 56 Volan St., Merchantville, N. J.

Eaten regularly, Kellogg's Bran is guaranteed to relieve the most chronic case of constipation, or your grocer returns your money. Eat two tablespoonfuls daily—in chronic cases, with every meal. The flavor is delicious. Try it in the recipes on every package. Made in Battle Creek. Sold by all grocers.

World's Tallest Hotel Building

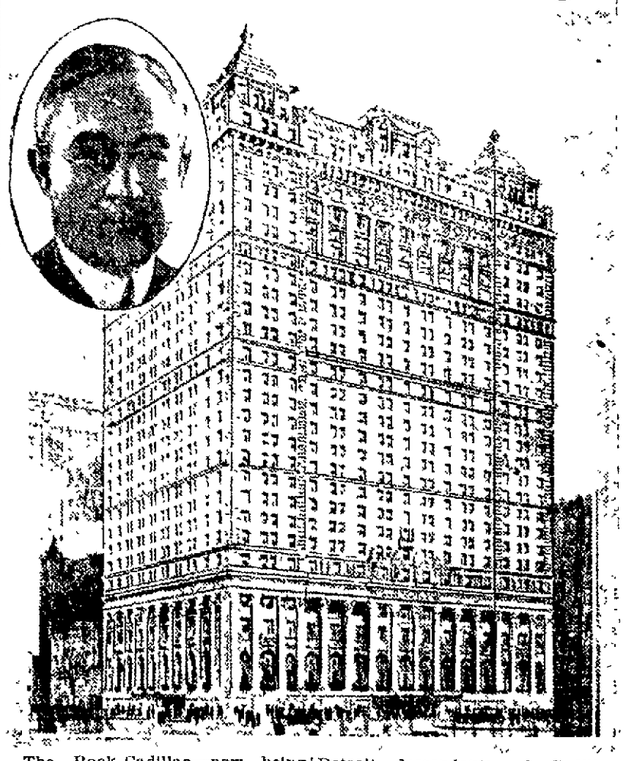

The Book-Cadillac—now being erected in Detroit and to be opened December 1st, 1924. There are 1200 bedrooms every one with tub or shower bath. It will be operated by the famous Book family of Detroit—descendants of Cadillac—the French nobleman and pioneer. In the insert, Roy Carruthers of the Waldorf-Astoria, New York, and the Olympic, Seattle, who will also be managing director of the new Book-Cadillac.

"400" Takes To Veil

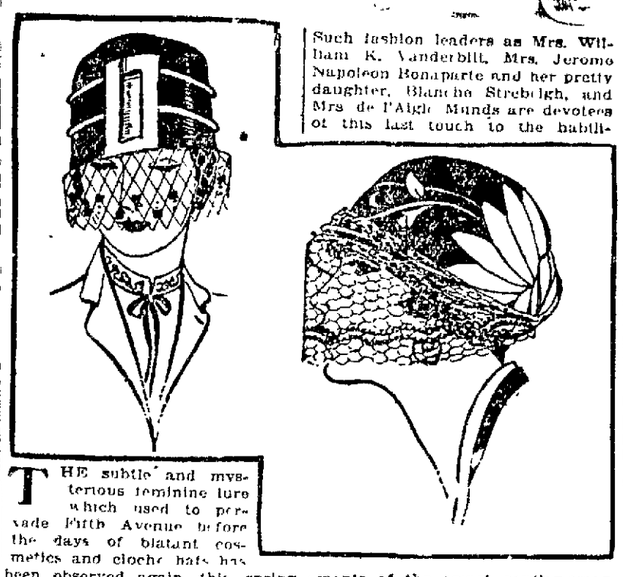

Such fashion leaders as Mrs. William K. Vanderbilt, Mrs. Jerome Napoleon Bonaparte and her pretty daughter, Blanche Strebeigh, and Mrs de l'Aigle Munds are devotees of this last touch to the habiliments of the smart gentlewoman Above are sketched by San Realte two of the fetching modes brought out for the late spring

THE subtle and mysterious feminine lure which used to pervade Fifth Avenue before the days of blatant cosmetics and cloche hats has been observed again this spring for fashionable women have returned to that most alluring of feminine accessories—the veil

RESIDENT HAS AWFUL EXPERIENCE

"I was twice confined in hospitals, in the last one nothing but gruel water was injected into me 4 times a day, as my stomach would not retain any food I suffered terribly, was reduced to a skeleton. My folks saw an ad of Mayr's Wonderful Remedy and it has surely saved my life I weigh 180 lbs. now." It is a simple, harmless preparation that removes the catarrhal mucus from the intestinal tract and allays the inflammation which causes practically all stomach, liver and intestinal ailments, including appendicitis. One dose will convince or money refunded.

Wimmer-Arnold Drug Co. and druggists everywhere.

Mr. and Mrs. Monford D. Custer and son Monford Jr, 643 Locust-st and Miss Margaret Gallagher, 611 Chestnut-st, motored to New Philadelphia, Friday, to visit over night with Mr and Mrs. Eugene B Cooke and other relatives.

Leaving Saturday morning, accompanied by Miss Virginia Cooke of that city, they will continue by motor to Wooster, for a week end stay with the former's daughter, Miss Eleanor Custer, who is studying there.

Mrs. William B. Moore, of Cleveland, comes Friday evening for a week end holiday with her parents, Mr. and Mrs. Harry Kerlin, 839 Main-st.

Miss Ruth Leavengood, 1030 Orange-st, Miss Ruth Adams, 713 Cambridge-st and Miss Norma Keagy 402 South Lawn-av students at Ohio Wesleyan University, Delaware, have been selected members of the chorus which will stage the Monnett Day operetta at the University, Saturday evening, May 24

The affair marks the crowning event of the annual co-ed May festival

Mrs. G. A. Keane, of Fresno, will speak Sunday evening, May 18, at the annual thank-offering service of the Woman's Foreign Missionary society at the Orange M. E. church.

A fitting program has also been prepared by the society in connection with the meeting

Members in her bridge club were guests of Miss Beulah Darnes, 143 south Eighth-st, Friday, when she entertained with a 1 o'clock luncheon party.

Bridge occupied the afternoon hours, with two tables in play Those enjoying the occasion were Mrs Mike White and the following club members, Mrs Charles Heiman, Mrs Russell Hanlon, Mrs Harry B Hunt, Mrs. F. D. Johns, Mrs. Vincent Thrapp, Mrs George C. Mitchell and Miss Darnes.

Eighteen members responded to roll call, Thursday evening, at the May meeting of the C I C class of St John's Evangelical church, held with Mrs. Lester Gorseline, 541 Locust st

Two exceptionally well prepared papers were read following the usual business routine, by Miss Minnie Weber and Mrs Lester Page. Miss Weber used for her theme, "Jachebed, the Mother of Moses," while "Bathsheba, the Mother of Solomon," was the title of the second paper by Mrs. Page.

A delightful social time followed and the hostess served delicious refreshments.

Mrs Margaret J. Scott, 622 south Seventh st, has completed plans to sail from the New York harbor on June 28, for England, her native country, where she will visit for a couple of months among former friends and relatives

This marks Mrs Scott's first visit to her Mother Country since coming to America a number of years ago.

Miss Madeline Latham, of Canton, formerly of Coshocton, has returned home after a three weeks stay with her aunt, Mrs Charles Bassett and family, of Cadiz

Mr and Mrs Bassett formerly made their home here

An especially delightful evening marked the social meeting of the Carey Missionary society of the First Presbyterian church, Thursday, when members in the Woman's Foreign Missionary society were their guests.

The gathering was held in the home of Mrs. S. J Irwin, 603 Cambridge-st, made unusually attractive with quantities of spring blossoms and bouquets of cut flowers

Mrs. Lloyd S Leech led the devotionals, following the opening number, a hymn, by the entire group. Mrs Leech was ably assisted by Mrs. Theodore Agnew, Mrs. R. O. Williams, Mrs. M. D. Custer, Mrs J. R Johnson and Mrs Marcus Dawson. Reports from the Presbyterial held in Mt. Vernon, May 9, were made by Mrs J R. Johnson, Mrs. C H Glover, Mrs. C. L. Denman, Mrs. F. E. Pomerene and Mrs. R. M. Love.

Dainty refreshments were served by the hostesses Mrs S. J Irwin, Mrs Mary Louise Durnber Mrs Elmer Stover, Mrs Clarke Williams, Mrs Harry William on Mrs D G Williams Mr C M Warrington, Mrs Joseph William Mrs Clyde Wells, Miss Lucy Wright and Miss Jane Stewart

Mr and Mrs Warner Pomerene, 134 Mulberry-st, are planning to leave about July 1 for California, where they will spend the remaining summer months

They will ship their automoobile thru to the west coast, making their side trips and tours thru the west by motor

Mrs Pomerene will leave Coshocton a couple of weeks prior to Mr Pomerene going to Henry Ill for a visit with her parent

The teachers of the South Lawn school building enjoyed a 6 o'clock dinner party, Wednesday evening, at the Olinger home, Coshocton Route 6

Those making up the party were Miss Tillie Laurie, Miss Pearl Merrell, Miss Helen Kucklick, Miss Velenthol Almack, Miss Mary Wolford, Miss Lucy Foster, Miss Rebecca Williamson, Miss Leone Preston Miss Nora Fry and Miss Opal Neldon.

Honoring her son, Leo Allman, Mrs. John Allman, 643 Poplar-st, entertained with an evening surprise party, Thursday, at their home

Games music and contests entertained throut the evening Later the hostess served a dainty luncheon to Leo Allman, the guest of honor, Mr and Mrs William Pierce, Mr and Mrs Clarence Pierce and children Mary Margaret, Helen and Lester, Mr and Mrs Elmer Pierce and children Evelyn and Virgil, Mr and Mrs John Allman, Mrs Leo Allman Mrs Zora Matchett Miss Winifred Allman Mrs Kathryn Wimmer, John Allman and Edward Wimmer

Mr Allman received a nice assortment of useful and attractive gifts

Mrs Walter Fitzmaurice, of Cincinnati, has been called to this city on account of the illness and death of her brother-in-law, the late John Eckle

As a farewell courtesy to Mrs Russell G Clark, Vine-st, who is leaving Sunday for Loram to join her husband, where they will make their home, the force at the Golden store entertained with a spread at 6 o'clock, Thursday evening, in the home of Miss Zelma Jones, 509 south Sixth st.

Covers were placed for Mrs. Russell G Clark, the guest of honor, Mrs. Clemenza Compton, Mrs. Nina Miller and daughter Miss Marcia, Mrs. S L. Campbell, Mrs Clara Jones, Miss Mildred Kirkpatrick, Miss Nelle Swihart, Miss Frances Ford, Miss Edna Kirkpatrick, Miss Zelma Jones, Charles Wagner and William Zugschwert

As a parting remembrance, Mrs. Clark was presented with a set of colored glass salad plates.

Mrs. William Clary, 411 south Tenth st, entertained with a table of five hundred, Thursday evening, in her home

Those making up the game were Miss Maybelle Powelson, Miss Elsie Turner, Miss Helen Kucklick and Mrs Clary

Following the game the hostess served a luncheon

Dr. E. C. Carr, 528 Chestnut-st, arrived home Thursday from a business trip to Cleveland

After visiting for the past ten days with her mother, Mrs. Eliza beth Powelson, 246 north Eighth-st, Mrs Clarence Griffiths and sons Jack and James, of Indianapolis Ind, left Friday for Akron, where they will visit friends before returning home

Mr and Mrs Griffiths formerly made Akron their home

Cucumber Beetle Repellant Found

Thru tests for the control of the striped cucumber beetle made by the department of entomology, Ohio Experiment Station, in its field laboratory at Marietta a material that acts as a poison repellent and fertilizer has been developed according to a communication received by County Agent G. C. Musgrove from T. H Parks, extension entomologist at Ohio State University

This mixture is composed of one part of calcium arsenate and 20 parts of land plaster This was found to be superior to 25 different materials and compounds tested for controlling the striped cucumber beetle

The dust may be applied with a simple shaker made by punching holes into the bottom of a tin can

As soon as the young plants come up the first application is made During fair weather two applications per week are adequate, but during rainy weather dusting after each rain is necessary Usually ten to 12 applications per season are required The dust adheres best when the plants are wet with dew or rain

Try a Tribune Class Ad.

We specialize in roasting Coffee and Peanuts and making Home Made Mayonnaise and Thousand Island Dressing.

COSHOCTON GROCERY
134 South Sixth Street.
Phones 93 and 94.

Groundhogs in Store Window

Four "baby" groundhogs in the show window of the S. & S. Sporting Goods store, Main-st, were attracting much attention Friday.

FORGER IS PARDONED

NEW YORK, May 166.—Upon the recommendation of physicians, who he said told him her days were numbered, Judge John F. McIntyre today suspended sentence on Mrs Myrtle Hayes, who pleaded guilty to a charge of forgery preferred by Charles M. Schwab, steel magnate

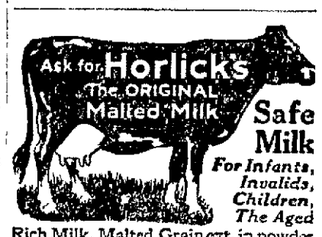

Safe Milk
For Infants, Invalids, Children, The Aged
Rich Milk, Malted Grain ext. in powder form, makes The Food-Drink for All Ages. Digestible—No Cooking. A light Lunch always at hand. Also in Tablet form. Ask for "Horlick's," at all Fountains.
Avoid Imitations — Substitutes

Home Made Mayonnaise and Thousand Island Dressing at
COSHOCTON GROCERY
134 South Sixth Street.
Phones 93 and 94.

MODERNIZED
CHIROPRACTIC
The Foremost Drugless System of Health
M. H. Goodhart
Licensed Chiropractor and Neuro Magnetist
Office Sixth and Walnut Sts

CARTON'S
'None But Good Shoes'

"NONE BUT GOOD SHOES"

CARTON'S
'None But Good Shoes'

NEWSPAPER ARCHIVE®

Every cup tells its story!

THE first taste of Boscul Coffee is a revelation. It reveals how much removing the bitter, worthless chaff from Boscul Coffee can add to *your* coffee pleasure. It demonstrates what 92 years experience in selecting and blending choicest coffees can mean in the final result. It shows how packing Boscul Coffee in vacuum preserves its freshness everlastingly. And it proves above everything that Boscul's rare, rich flavor is something worth enjoying every day.

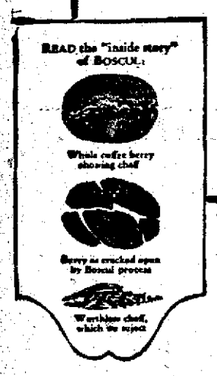

Wm. S. Scull Co.
Camden, N. J.
Importers, Blenders and Roasters of High-Grade Coffees Since 1831

New Zanesville Provision Co.
Zanesville, Ohio.

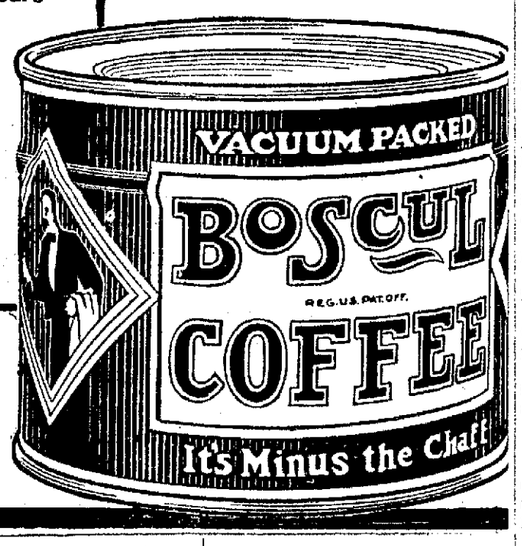

daughter, Mr. and Mrs. R. T. Leech returned to their home in Newcomerstown Sunday.

Mr. and Mrs. David Zimmerman spent Sunday and Monday with their son Reuben and family in New Philadelphia.

Mrs. Margaret Evans was a recent visitor at the home of Mrs. Wesley Wright.

Miss Helen Neiss who spent the past week with her aunt, Mrs. Frank Miller, near Newcomerstown spent the week end with home folks.

Cassius Baldwin aged 80, died at his home in Bakersville Saturday evening, May 10, of infirmities of age, he had been poorly for some time. He was a Civil war veteran, and a member of the G. A. R. he is survived by a widow and one son and 6 grandchildren and one great grandchild and two sisters.

The funeral services were held at the home Tuesday morning in charge of Rev. J. Poetter. Burial in West Lawn cemetery.

ORANGE

Mr. and Mrs. Edward Cutshall, of Uhrichsville, spent one day recently with home folks.

Mr. and Mrs. C. C. Vittetoe attended services at West Lafayette Sunday, Mothers' Day and took dinner with Samuel Felver and wife.

Mrs. Warren McGregor was in Coshocton Thursday.

H. F. Davis and family were visiting at Isleta recently.

Miss Iva Phillips is working in Coshocton at the home of Mr. and Mrs. Arthur Ferber.

Mrs. Samuel Felver, of West Lafayette, was a guest for supper at the home of her sister, Mrs. Vittetoe last Tuesday.

Mr. and Mrs. Jesse Richmond and baby and Mr. Hiram Belle, of West Lafayette, left last Sunday for Magnetic Springs.

Mattie and Bertha West were in Newcomerstown one day last week.

Ern Swigert and family spent Sunday with F. A. Richmond and family.

Mrs. Maggie Rishmond and son Raymond and family were in West Lafayette Wednesday.

Mr. and Mrs. George Davis were in Coshocton shopping last Saturday.

Mr. and Mrs. Fred Rinehart were in Coshocton recently on business.

Mr. and Mrs. Virten Norris were in Coshocton one day last week.

Mr. and Mrs. Earl Smith and family moved into the Nora Fulton property last week.

The Bakersville-Stonecreek road is being graveled at the present time.

LINTON MILLS

Miss Lillie Lawrence spent Saturday night with Thelma Lawrence and attended the social at Plainfield.

Mr. and Mrs. C. J. Harbold, of Cambridge, were week end guests of relatives in this vicinity.

Mrs. Leora Whitis, of Coshocton, is visiting her parents, Mr. and Mrs. S. C. Green.

Laura Welker has been ill with measles for the past few days.

Mr. and Mrs. Bert Norris, of Newcomerstown, spent the week end with Mr. and Mrs. Harry Hammersley.

Mrs. William Haskins and children, of Cleveland, are visiting in this vicinity.

Mr. and Mrs. Peter J. Harbold and son Lester, and Mr. and Mrs. William Hartsine and son Raymond, were in Coshocton on business Tuesday.

FRESNO ROUTE 4

Communion services will be held at the Reformed church at New Bedford, Sunday, May 18.

Miss Elva Darr is employed at Massilon.

Master Virgil Laum returned to his home at Baltic after spending several weeks with his grandparents, Mr. and Mrs. James Welling.

Mr. and Mrs. Calvin Leavengood entertained at dinner Sunday Mr. and Mrs. William Engle, Mr. and Mrs. Charles Engle and Ralph Leavengood.

Hault and Baker moved their saw mill from the Brown farm to Allen Lower's place Tuesday.

Mr and Mrs. Henry Baad of Mill Creek spent Tuesday with William Engle and family.

A son was born to Mr. and Mrs. G. A. Welling, Sunday morning.

WARSAW ROUTE 3

Mrs. Herbert Berry and children, Hilton, Myriam, Noal and Junior visited Mr. and Mrs. C. E. Shearn, Sunday.

Miss Norma and Hesther Franklin visited Mrs. William Akins Tuesday forenoon.

Miss Hazel Shepard visited her sister, Mrs. William Bush near Mohawk last week.

Myriam Berry visited Annabelle Clubb Saturday and Saturday night.

Mr. and Mrs. Russell Bowers and daughter was in Warsaw Tuesday evening of last week.

The first British Empire congress of mining and metallurgical experts will be held in London the first week in June.

Liquid Fire

A liquid fire to the bedbugs, roaches, moths and fleas is what the new chemical discovery really is, although there is no damage to be done by using it to your springs, furniture or clothing.

This new chemical is known as Pesky Devils Quietus, P. D. Q. Costs 35c but these few cents will have the power of ridding your house of bedbugs, moths, roaches and fleas if you purchase P. D. Q. It is used and recommended by the leading Hospitals and Railroad Companies as the safest and quickest way of ridding the pesky bedbugs, etc.

P. D. Q. can also be purchased in sealed bottles, double strength, liquid form.

Sold by Siegrist & Williams Drug Co., and other leading druggists.

75c Blue Work Shirts

Fast color, strong material, double sewed—will not rip. Full cut—will not bind or cut. Every working man needs some.

49c

Cotton Dress Socks

Black, Cordovan, Khaki, Doz. .... $1.05. Pair **9c**

Khaki Breeches

Double seat, strongly reinforced. A wonderful value. Only **$2.29**

OFFICERS' BEDDING ROLLS, Waterproof, for outdoor sleeping. Special **$6.75**

CANTEENS, New Aluminum, quart capacity. Keeps liquids hot or cold **49c**

MESS KITS, New Aluminum, for cooking or they can be used as plates **29c**

"HANDY ANDY" LUNCH KITS, complete with vacuum bottle. Special **$1.39**

OFFICERS' CANVAS FOLDING TRUNKS, large capacity, fits on the running board of your automobile, waterproof ... **$1.95**

ARMY RECRUIT BAGS, makes up like a suitcase, roomy, strong. Special **$1.95**

TOW LINES, made of Italian hemp rope, no car should be without one **79c**

CANVAS FOLDING COTS. Very Handy for Emergency use, Campers, etc. **$3.95**

U. S. GOVERNMENT
SHELTER TENTS

Brand new, complete with collapsible poles, fine for tourists or as a children's play tent **$2.95**

For LADY HIKERS Knickers - Blouses

Made of fine grade Government Khaki material, finely finished. Special each **$1.95**

White Middie Hats

Men wear them, Girls wear them, Boys wear them for picnic, camping, or sportwear, only **39c**

'Tourist' Camp Stoves

"GENUINE TOURIST"
Well known advertised make, no camper or tourist can afford to be without one. Get yours today **$7.00**

U. S. SUPPLY STORES Co.

"Where Your Money Is Cheerfully Refunded"

517 MAIN ST. Henderson Bldg., Coshocton, O.

OVER THE COUNTY

BAKERSVILLE

Robert Riggle returned to his home in Derwent, Tuesday after a three weeks stay with his parents, Mr. and Mrs. Jesse Riggle.

Mr. and Mrs. Lester Johns and children Arthur and Mary Louise, spent the week end with the latter's parents, Mr. and Mrs. Caruthers, on Fry's Valley.

Wesley Bronson, of Waynesburg, O., spent Saturday night with his family at this place.

Mr. and Mrs. Andrew Leech and daughter Roberta spent Tuesday evening with Mr. and Mrs. Clark Bahmer.

Miss Nannie Loveless, of Newcomerstown spent Sunday with relatives here.

Mr. and Mrs. Mike Riggle and Mr. and Mrs. Lewis Riggle and son Lewis, of Canton, O., spent Sunday with the former's mother, Mrs. Jesse Riggle and sister Bernice.

Mr. and Mrs. Mike Riggle will stay for a few days visit with his mother and sister.

Mrs. Lawson Everhart spent a couple of days with relatives in Dover recently.

Mrs. C. C. Stephon and Eileen, of Dover, spent a couple of days with home folks.

Mrs. J. J. Myers and daughter Kathleen, of Cleveland, O., spent Saturday with Mr. and Mrs. R. T. Leech.

Mr. Walter Garnett, of Canton, O., spent a few days with friends at this place.

Mr. and Mrs. Andrew Stephon who have spent the last three weeks with their son-in-law and

KROGER'S

238 Main St. and 614 Main St., COSHOCTON.

WEST LAFAYETTE

PINEAPPLES

For canning, dozen $1.95

SUGAR

Pound ... 8½c—25 lb. sack ... $2.12

Bananas .... 3 Lbs. 20c

Cottage Butts, Lb. . 27c

LARD, lb.	12½c	LARGE PRUNES, lb.	15c
BOLOGNA, lb.	15c	GREEN TEA, ¼ pound	18c
Country Club Milk, tall can	9c	APRICOTS, in own syrup	16c
AVONDALE CORN	14c	CHOCOLATE PECANS, lb.	29c
NEW POTATOES, lb.	7c	CREAM CHEESE, lb.	25c
BULK OATS, lb.	3¾c	EVAPORATED PEACHES, lb.	15c
BACON, whole or half slab. lb.	18c	LARGE GOLD DUST, pkg.	27c
RED BIRD MATCHES, box	5c	GINGER ALE, pint	10c

BANISH NERVOUSNESS

Wendell's Pills, Ambition Brand, for Run-Down Tired Out People

If you feel tired out, out of sorts, despondent, mentally or physically depressed, get a 60 cent box of Wendell's Pills, Ambition Brand, at Wimmer-Arnold Co. or Siegrist & Williams, today and take the first big step toward feeling better right away.

If you work too hard, smoke too much, or are nervous, Wendell's Pills, Ambition Brand, will make you feel better in three days or money back from Wimmer Arnold Co. or Siegrist & Williams, on the first box purchased.

As a treatment for affections of the nervous system, constipation, loss of appetite, sleeplessness, or Nervous Indigestion, get a box of Wendell's Pills, Ambition Brand, today on the money back plan.

FLOUR FEED GRAIN SERVICE

The Hanley Milling Co.
Coshocton, O.

DAILY NEWS LETTER

General News and Gossip from Staff Writers At Home and Abroad

TODAY:

Washington as Honeymoon Haven

By ROLAND KREBS,

International News Service Staff Correspondent.

WASHINGTON, May 16.—Niagara Falls has taken off the belt that designated it as champion among the cities attracting honeymooners and passed it reluctantly over to the new title-defender among the meccas of brides and bridegrooms—Washington, D. C.

In the national capital the bride and bridegroom are found in their wildest state. They usually may be recognized at once by the camera they carry. Their pockets and pocketbooks bulge with fresh rolls of film. They make snapshots incessantly.

If the reader be single and addicted to picture making, he in all likelihood makes photographs of landscapes, buildings and people. But when he becomes a bridegroom all that will be different. He will take pictures of the Capitol, of the White House and the little tumbledown red brick hovel where some great statesman was born, but always, always in the foreground, will be the sweetest girl in the world or the finest man in the world.

In the sunshiny days of honeymooning, capitals and countries are, of course, only background.

The itinerary in Washington of the visiting bridal couple has a common starting point. That's the White House. Politeness, quite naturally enough, decrees that one first call on the President and meet all his doormen if he is too busy.

The secretary in the Executive's office from his lookout behind a window has no difficulty spotting the bridal couple coming up the walk. The girl clings confidently to the muscular arm whose strength is as yet untried, but none the less undoubted. They have a certain timidity that all new mariners on this stormiest of stormy seas must have.

When the secretary sees them coming he fills out a blank pass with all but the names of Mr. and Mrs. Bridegroom. It will permit them to visit certain parts of the White House open in the daytime to the public.

The next stopping place on the itinerary is the Capitol. On the towering steps the bridegroom suddenly remembers to turn Exposure No. 3, showing his little wife at the White House door, back into the camera to bring Exposure No. 4 into place as she may snap him, hat in hand and a smile on his face, leaning against a column of the building whence come the nation's statutes and speeches.

They may look in on the Senate from the visitors' gallery, but they never stay long. Why waste time listening to Senator Blatant discussing the menace of the boll weevil when there is hand-holding to be done?

After trips to Mount Vernon, the Washington Monument, the Lincoln Memorial and the Congressional Library they are about ready to send a few postal cards to friends, buy their tickets and have their films developed.

Niagara Falls was never like this.

California Raises More Hops at Higher Prices

SANTA ROSA, Cal., May 15—Hops, a drug on the market last fall, were sought today at the record-breaking price of 31 cents a pound.

Despite prohibition between 400 and 500 more acres of hops will be grown this year than ever before in Sonoma County, and already 2,000,000 pounds are under contract for from one to three years at prices ranging from 20 to 24 cents.

WITTICISMS BY OHIO EDITORS

Compiled By I. N. S.

The Crown Prince is now selling harvesting machines, and in demonstrating them he doubtless gives a good illustration of reaping wild oats.—East Liverpool Evening Review.

Some men think that when they owe everything to their wives, they need not worry about other bills.—Canton News.

A hick town is a place where nobody's too sorry to get credit at some grocery store.—Youngstown Vindicator.

The gentleman who gets more than anybody out of a gallon is John D.—Mansfield News.

A company operating diamond mines in the Kongo is using airplanes to convey the gems to the nearest town of importance.

An automatic micrometer guage has been invented by a Michigan man to measure work while it is being rotated in a lathe.

Try a Tribune Class Ad.

Piles

Can't Be Cured from the Outside

External treatments seldom cure Piles

Nor do surgical operations.

The cause is inside—bad circulation.

The blood is stagnant, the veins flabby.

The bowel walls are weak, the parts almost dead.

To quickly and safely rid yourself of piles you must free the circulation—send a fresh current through the stagnant pools. Internal treatment is the one safe method.

J. S. Leonhardt, M. D., set at work some years ago to find a real internal Pile remedy. He succeeded. He named his prescription HEM-ROID, and tried it in 1000 cases before he was satisfied. Now HEM-ROID is sold by druggists everywhere under guarantee. It's easy to take, and can always be found at Wimmer-Arnold Co., who will gladly refund the purchase price to any dissatisfied customer.

Get Some Joy Out of Your Job!

Don't let the discomfort of painful piles bar the way to promotion and bigger pay. Step out of the misery that is holding you back, making you a grouch, a nervous wreck and a failure.

"There's a Munyon Pill For Every Ill"

"There is Hope"

Apply Munyon's Pile-Ointment the new, ingenious way, according to directions on tube. Get instant relief. Wonderfully soothing. Not a messy salve. Won't soil clothing. Money back if not satisfied.

Doctor's Advice Free

MUNYON'S PILE-OINTMENT

MUNYON'S SCRANTON, PA.

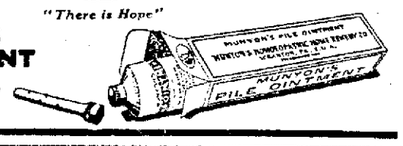

Your Last Chance

TOMORROW IS THE LAST DAY to Secure a Fine Set of Dishes FREE with One of the Famous SELLERS KITCHEN CABINETS. Come in and Let Us Explain the Features of This Wonderful Cabinet.

The FOUNTAIN Co.

NEWSPAPERARCHIVE®

Friday and Saturday

Another STRONG Bargain

THE VERY LATEST THING IN TABLEWARE

7-Piece Fruit and Berry Sets

39c Per Set

Co-operating with the Coshocton Glass Corp. I am able to give you the latest sensation in Irridescent Fruit and Berry Dishes at this remarkable low price—Every piece positively first grade and guaranteed.

ALSO ANOTHER AUTOMATIC ENANMEL-WARE SALE SATURDAY!

HURLEY Thor IRONERS WASHING MACHINES

STRONG'S

Radiola

SUPPLIES

DAILY RADIO PROGRAM

(Compiled by United Press)

SATURDAY, MAY 17.

(Eastern Standard Time))

WEAF, NEW YORK—492.
3-4:30 P. M.—Mount Royal Orchestra. Royal Vocal Trio.
6:30-10 P. M.—Gressknopf Trio. Joint recital, Florence Potsch, contralto, and Charles Schuyler, tenor. Louise Girard, pianist. Jeanne Alfred, soprano. Sol Roseele, baritone.

WJZ, NEW YORK—455.
6 P. M.—Uncle Wiggily Stories.
6:15 P. M.—Waldorf-Astoria Orchestra.
7:15 P. M.—"Famous Caves of the World."
7:30 P. M.—Harry Schyda, basso.
8 P. M.—"Golf," by Innis Brown.
8:15 P. M.—Reid's Sextet.
8:45 P. M.—Dinner of the Reserve Officers' Association, direct from Hotel Astor. Addresses by General Pershing, Senator Wadsworth and General Delafield.

WHN, NEW YORK—360.
6:30-11 P. M.—Popular program.

WOR, NEWARK—405.
5.15 P. M.—"Music While You Dine."
6:20 P. M.—Day's sport resume.
7 P. M.—Gene Ingraham's Orchestra.
7:55-8:55 P. M.—Talks by A. J. Van Brunt, Commander J. H. Klein and Hon. Elon Huntington Hooker.
8:55 P. M.—Phyllis Kraeuter, 'cellist.
9:10 P. M.—Pullman Porters' Quartet.
9:25 P. M.—Piano recital, Adelman Twins.
9:40 P. M.—Phyllis Kraeuter, 'cellist.
9:55 P. M.—Pullman Porters' Quartet.

WIP, PHILADELPHIA—509.
6 P. M.—Uncle Wip's Bedtime Stories.
7 P. M.—"Helium and Other Rare Gases."
7:15 P. M.—Westminster Double Quartet.
8:15 P. M.—The Schumann Trio.
9:15 P. M.—Leonard's "Red Jackets."

WFI, PHILADELPHIA—393.
6 P. M.—Sol Zaleb's Orchestra.
7 P. M.—Medical talk.
7:15 P. M.—Dinner of the American Academy of Political Science, with addresses by Sir Esme Howard, Hon. Bainbridge Colby, Senator Selden P. Spencer, Bruce Bliven and others.
9:15 P. M.—Charlie Kerr's Orchestra.

WRC, WASHINGTON—469.
6 P. M.—Children's Hour, Percy Albion.
7.45 P. M.—Bible Talk, Rep. Ketcham.
8 P. M.—"Tony the Barber," by Ed Callow.
8.15 P. M.—Sol Minster, violinist.
8.30 P. M.—Talk by Maj. Jerome Howe.
9 P. M.—Song recital by Jack Neebit.
9:20 P. M.—Boernstein's Trio.

KDKA, PITTSBURGH—326.
6:30 P. M.—Children's program.
6:45 P. M.—Bible Class helps.
7 P. M.—Lou's sport review.
7.15 P. M.—Play by the Dramatic League.
8 P. M.—Concert, Westinghouse Band.

WGY, SCHENECTADY—380.
9:30 P. M.—Romano's Dance Orchestra.

WBZ, SPRINGFIELD—337.
5 P. M.—Dinner Concert.
6:30 P. M.—Children's bedtime story.
6:40 P. M.—Hotel Kimball Trio.
7:15 P. M.—Ethel Cuzner, soprano.
8 P. M.—Worcester P. I. Musical Clubs.
10 P. M.—Methodist Conference summary.

WTAM, CLEVELAND—390.
6-7.30 P. M.—Dinner Concert.
9 P. M.—WTAM Dance Orchestra, assisted by Elmer O'Mara, baritone, and Edward Cody, tenor.

CFAC, MONTREAL—425.
7 P. M.—Kiddies' stories.
7:30 P. M.—Rex Battle's Orchestra.
8:30 P. M.—La Presse special concert.
10:30 P. M.—Jos. C. Smith's Merry Makers.

PWX, HAVANA—400.
8:30 P. M.—Concert of Cuban music.

(Central Standard Time)

WGN, CHICAGO—370.
7-10 P. M.—Frances Scalford, contralto; Fred W. Agard, tenor; Cambridge Sisters, vocal trio, Lauredon Brothers, steel guitar; Sandy Meek, tenor; Harry Geise, humorist. Dance music by Dell Lampe and His Orchestra.

KYW, CHICAGO—536.
5:45 P. M.—Children's bedtime story.
6 P. M.—Dinner concert program.
7 P. M.—Lottie Crapp soprano, Irving Cielow, baritone; Paul Woods baritone
9:15 P. M.-12:30 A. M.—"Late Show."

WMAQ, CHICAGO—447.5.
6.30 P. M.—Merry Friars Orchestra.
8 P. M.—Balaban & Katz Theater Revue.

WLAG, MINNEAPOLIS—417.
9:15 P. M.—St. Stephen's Players.
11 P. M.—St. Paul A. C. Orchestra.

KSD, ST. LOUIS—546.
8 P. M.—Missouri Theater Orchestra.

WOAW, OMAHA—526.
6 P. M.—Speakers' half hour.
6:30 P. M.—Dinner hour concert.
9 P. M.—Musical program.

WOC, DAVENPORT—484.
6:50 P. M.—Sandman's Visit
9 P. M.—Palmer Radio Orchestra.

WDAF, KANSAS CITY—411.
3:30 P. M.—Riley Erhart Orchestra.
6-7 P. M.—School of the Air.
11:45 P. M.—Nighthawk Frolic

WHAS, LOUISVILLE—400.
7:30 P. M.—Concert by Reginald Billin.

WMC, MEMPHIS—500.
8:30 P. M.—Program by MSCW Alumnae

WFAA, DALLAS—476.
8:30 P. M.—Musical programme.
11 P. M.—Hotel Adolphus Orchestra.

(Pacific Coast Standard Time)

KGO, OAKLAND—312.
4 P. M.—St. Francis Concert Orchestra.
8 P. M.—KGO Little Symphony Orch.
10 P. M.—St. Francis Dance Orchestra.

KPO, SAN FRANCISCO—423.
8 P. M.—Art Weidner's Dance Orchestra

KHJ, LOS ANGELES—395.
6 P. M.—Art Hickman's Orchestra
6:30 P. M.—Raymond Harmon tenor.
6:45 P. M.—Stories of American History.
7 P. M.—Program by children
8 P. M.—Helen Mackintosh, prima donna.
10 P. M.—Art Hickman's Orchestra.

KFI, LOS ANGELES—469.
6:45-11 P. M.—Musical programme
11 P. M.—Cocoanut Grove Orchestra.

KGW, PORTLAND—492.
10 P. M.—George Olson's Orchestra

SUNDAY, MAY 18.

(Eastern Standard Time)

WEAF, NEW YORK—492.
1:45 P. M.—"Sunday Hymn Sing."
2:30 P. M.—Interdenominational service.
6:20 P. M.—Program from the Capitol Theater
8.15 P. M.—Organ recital, Henry Siebert.

WJZ, NEW YORK—455.
10 A. M.—Morning church services.
6 P. M.—Bubble Book Stories
6:30 P. M.—Pennsylvania Concert Orch.
7:45-9 P. M.—Concert programme.

WJY, NEW YORK—405.
7:15 P. M.—Hotel Commodore Orchestra.

WIP, PHILADELPHIA—509.
10 A. M.—Holy Trinity services
3.30 P. M.—Germantown Theater service.

WFI, PHILADELPHIA—393.
9:30 A. M.—Service, Arch St. Church.
3:30 P. M.—Chapel services

WOO, PHILADELPHIA—509
1:25 P. M.—Bethany Sunday School.
2.15 P. M.—Sacred organ recital.
6.30 P. M.—Bethany Church services.

WCAP, WASHINGTON—469.
11 A. M.—Morning church services
4 P. M.—Vespers, National Cathedral. Evening program same as WEAF.

KDKA, PITTSBURGH—326.
10 A. M.—Morning church services.
8 P. M.—Organ recital Dr Heinroth
3:45 P. M.—Vesper services
5:30 P. M.—Dinner concert program.
6:45 P. M.—Evening church service.

WCAE, PITTSBURGH—462.
2 P. M.—Peoples' Radio Church Service.
4 P. M.—Piano recital, Otto Kaltenmeyer
5:30 P. M.—Dinner hour concert

WGY, SCHENECTADY—380.
9:30 A. M.—Trinity M. E. Church.
2:30 P. M.—WGY Symphony Orchestra, assisted by Marion Brewer, soprano.
6:45 P. M.—Trinity M. E. Church.

WLW, CINCINNATI—309.
9:30 A. M.—Sunday School
11 A. M.—Church of the Covenant service.
7.30 P. M.—Evening church services.
8:15 P. M.—Western and Southern Orch.

WWJ, DETROIT—517.
7.30 P. M.—St. Paul's Cathedral service.
8 P. M.—Detroit News Orchestra.

WCX, DETROIT—517.
10.30 A. M.—Central M. E. Church.
2.30 P. M.—Radio chapel service.

CFAC, MONTREAL—425.
4.30 P. M.—Musical programme.

(Central Standard Time.)

WGN, CHICAGO—370.
6-9 P. M.—Artist Series Program

KYW, CHICAGO—536.
10 A. M.—Central Church service.
2.30 P. M.—Studio Chapel service.
6 P. M.—Chicago Sunday Evening Club.

WBAP, CHICAGO—360.
5-6 P. M.—Organ recital
9.15 P. M.—Drake Concert Ensemble.

KSD, ST. LOUIS—546.
9 P. M.—Musical program from the Grand Central Theater.

WOAW, OMAHA—526.
9 A. M.—Radio chapel service.
9 P. M.—Musical chapel service.

WOC, DAVENPORT—484.
1.30 P. M.—Orchestra concert.
7 P. M.—Organ recital.
8 P. M.—Evening church services.
9 P. M.—Palmer Radio Orchestra.

WOS, JEFFERSON CITY—440.9.
7.30 P. M.—Services of First Christian Church, with music by the choir.

WHAA, IOWA CITY—484.
9 P. M.—Program of familiar hymns.

WSB, ATLANTA—429.
11 A. M.—First Presbyterian Church.
5-6 P. M.—Sacred Concert program.
7.30 P. M.—Wesley Memorial Church.

WHAS, LOUISVILLE—400.
10 A. M.—First Christian Church.
4-5 P. M.—Concert programme.

WBAP, FORT WORTH—476.
11 A. M.—First Methodist Church.
4-5 P. M.—Organ recital, Miss White.
7-8 P. M.—Program by Cleburne artists.
7 P. M.—Sport review
11 P. M.—Crockett's Texans Orchestra.

WFAA, DALLAS—476.
6-7 P. M.—Radio Bible Class
9 P. M.—Song recital, Ruth Fabian
9:30 P. M.—Jack Gardner's Orchestra.

(Mountain Standard Time.)

CFAC, CALGARY—430.
11 A. M.—First Baptist Church service.
7.30 P. M.—Knox Church services

(Pacific Coast Standard Time)

KGO, OAKLAND—312.
3.30 P. M.—KGO Little Symphony Orch.

KPO, SAN FRANCISCO—423.
11 A. M.—Undenominational services.
8.30 P. M.—Seiger's Concert Orchestra.

KHJ, LOS ANGELES—395.
10 A. M.—Sermon from KHJ studio.
10.30 A. M.—First M. E. Church
6 P. M.—Music Memory Contest
6.30 P. M.—Art Hickman's Orchestra.
7 P. M.—Organ recital
8 P. M.—Concert programme.

KFI, LOS ANGELES—469.
10 A. M.—Church Federation Service.
4 P. M.—Sol Cohen mandolin musicale.
6.45 P. M.—Silver Gate Trio.
8.10 P. M.—Musical programme.
10 P. M.—Cinderella Ballroom Orch.

KGW, PORTLAND—492.
6 P. M.—Church services
7 P. M.—Olsen's Concert Orchestra.

*Central Standard Time one hour later than Eastern.
Mountain Standard Time one hour later than Central.
Pacific Coast Standard Time one hour later than Mountain.
Daylight Saving Time one hour later than Standard Time.

Good bakings are becoming a matter of fact in this country. Years ago, the woman who had success on bake day was rare. Now, most anyone can be proud of their bakings,—the young bride, the school-girl and all.

Calumet, the Economy Baking Powder, has made all this possible, it is sitting on the pantry shelf in millions of homes, that's the secret of baking success—the real reason for uniform and wholesome food.

CALUMET
The World's Greatest BAKING POWDER

If you are among the few who are not familiar with the results obtained from using Calumet, try it—learn the difference between the results that come from using a perfect leavener and those that are experienced when using unreliable brands.

To follow the directions on the Calumet label is to invite success. You must not use as much as you do of many other kinds. You know Calumet has greater leavening strength than many other brands—it goes farther—makes more bakings—the last spoonful is as good as the first.

A pound can of Calumet contains full 16 oz. Some baking powders come in 12 oz. cans instead of 16 oz. cans. Be sure you get a pound when you want it.

EVERY INGREDIENT USED OFFICIALLY APPROVED BY U. S. FOOD AUTHORITIES

Sales 2½ times as much as that of any other brand

The Radio Column

Timely Tips and Suggestions on the Latest Diagrams and Hookups—Simplified—

INSIST ON WELL KNOWN RADIO PARTS

Honest Manufacturers Advertise Their Products

By CARLTON E. BUTLER, Radio Engineer.

One of the biggest obstacles in the way of advancement of the radio game today can be attributed to certain classes of inferior apparatus that is being manufactured and sold. Unscrupulous manufacturers and dealers have cleverly imitated many nationally advertised products in order to ride the crest of a popular demand for radio apparatus.

Needless to say, their product is often a great deal cheaper, both in price and in quality, than the original product. Cheaper in price because they have not spent a part of their costs in development and experimental work. Cheaper in quality due to a close resemblance between their products and the original, which they count on to sell their apparatus, and to their dishonest policy.

An honest manufacturer produces honest goods. It is only by building up a reputation for fair dealing and first class merchandise that an honest manufacturer can continue to prosper. The dishonest manufacturer has no hesitation about using inferior material and workmanship for he does not count on building up a reputation. He expects to use the other fellows' to merchandise his inferior product on account of a similarity of design and trade name.

The old Latin term "Caveat emptor," used as a law term meaning "let the buyer beware," applies to radio. Insist on buying apparatus that you know from experience to be satisfactory, or that has been recommended by some of your radio friends as being O. K.

Otherwise insist on appartus that is made by a firm that has a reputation for good apparatus. The product that is advertised generally in all the papers and radio magazines for a considerable length of time is much more liable to be first-class than the article that bears an unknown trade name.

The inferior makes of apparatus are generally sold at a cheaper price, without advertising, in order for the manufacturer and dealer to make a "cleanup" and turn to other lines of endeavor.

Homes and factories in the United States consumed 370,000,000,000 cubic feet of manufactured gas last year, about 20 per cent more than in 1922, the previous high record year.

CHILDREN CRY FOR

Fletcher's CASTORIA

MOTHER:— Fletcher's Castoria is a pleasant, harmless Substitute for Castor Oil, Paregoric, Teething Drops and Soothing Syrups, especially prepared for Infants in arms and Children all ages.

To avoid imitations, always look for the signature of Chas. H. Fletcher. Proven directions on each package. Physicians everywhere recommend it.

Soy Bean Raising Becomes Popular in Coshocton-co.

One of the crops that has grown much in the favor of Coshocton-co farmers in recent years is soy beans.

With a large percentage of this county's hay land in timothy, a small acreage of alfalfa, and clover sometimes lacking, due to weather conditions and a somewhat limited use of lime, it frequently becomes necessary for Coshocton-co farmers to grow an emergency legume crop. Soy beans, in the experience of numerous Coshocton-co farmers, fills this need. Moreover, local men have found soy beans to have other virtues which merit their use in crop rotations.

Following are the opinions of some Coshocton-co farmers on the value of the crop.

Anthony Lennon, of Canal Lewisville, has found that Black Wilson beans make good hay. He uses Black Wilsons because they make a strong leaf growth and the stalks are sufficiently fine that they are all consumed. One and one half bushels to the acre are sown, inoculated with the "muddy water" method, and drilled solid. Weeds are eliminated by early plowing and thoro disking just before sowing.

His beans have yielded two tons per acre and have been harvested just when the beans are forming. No considerable difficulty has been experienced by Mr. Lennon in curing the beans. Altho he has found that some time is required in curing them they will withstand much moisture without seriously impairing their value. He feeds them to his sheep, after which the stalks are removed from the sheep racks and fed to the horses. Not a stalk is left by the horses.

"If you want an ideal hog ration grow soy beans with corn and hog down," says W. O. Martin, of Millcreek tp. For the past two years Mr Martin has grown six acres of beans with corn, and hogged down the combination in the fall. He prefers Hollybrook or Medium Yellow, and has mixed them with the fertilizer drilling in the corn row at the rate of one bushel to six acres. This year he will be says, get a bean and pea attachment for his planter and drop the beans in the corn hills.

Tho he has inoculated his beans he has had no bad results from mixing them with fertilizer. Good nodule growth has been made. He has run 28 hogs on the six acres and says that for the first month, or until the beans were cleaned up, the hogs did not touch the corn.

Irwin Porteus, manager of the Coshocton Livestock Co-operative Association, has grown beans for both hay and silage for a number of years. He likes Black Wilsons because they make a good leaf growth and are not weedy. For silage he plants them in the hills of corn, as thick as the bean attachment on his corn planter will drop them. Sometimes as many as a dozen or more beans are growing in one hill.

Mr. Porteus says, moreover, that he cannot see that his corn yield is lessened by having the beans with it. Where he has his best beans he also has the best corn. It is his opinion that the more beans there are in the hill the more nitrogen there is gathered, and consequently the better the corn. Furthermore he has a much larger tonnage of silage with the beans in the corn than without. For hay he has found soy beans a remarkably good feed. He cuts the beans after the pods are formed but before the beans are formed. At this stage it is his experience that the crop is most easily cured and makes the best hay.

"We have a good outlook for a wheat crop this season," said Day Lawrence of Bethlehem-tp. "And I believe it is largely due to the fact that beans preceded the wheat." Mr Lawrence growed a crop of soy beans last year and disked the ground and sowed to wheat following the harvesting of the bean hay. He prefers Black Wilson or Hollybrook beans.

In addition to growing beans for hay, Mr. Lawrence always plants them in his corn, either for silage or for pasture. He has found beans growing with corn highly profitable when lambs have been pastured on them before the corn was cut. He states that he realized a good profit last season from turning lambs in a cornfield in which Black Wilson beans were grown.

For public places a fountain pen has been invented that is attached to a holder by a long light chain.

Three railway systems of the Belgian Kongo are to be extended and both main and branch lines electrified.

NR TO-NIGHT Tomorrow Alright

NR a mild, vegetable laxative to relieve Constipation and Biliousness and keep the digestive and eliminative functions normal.

Get a 25c. Box

Used for over 30 years

Nature's Remedy NR TABLETS 25

Chips off the Old Block

NR JUNIORS—Little NRs

Jrs One-third the regular dose. Made of same ingredients, then candy coated.

For children and adults.

SOLD BY YOUR DRUGGIST

ROBERTSON DRUG STORE

Booze Found Stored in Garage Gasoline Pump

CANTON, May 15—Booze stored in a gasoline pump in a garage here was the find of local dry enforcement officers.

Strangely enough, the officers became suspicious when, during a raid, they found that by operating the pump a steady flow of liquor spouted forth. Considerable work with pick and shovel was rewarded by the finding of a barrel containing corn sugar whiskey.

Raiding officers said the barrel was buried beneath the garage three years ago, and its supply replenished from time to time by removing the pump and inserting a funnel. The garage owner was arrested and the pump confiscated.

"Free Labor" Erecting Pillar of Fire Church

DENVER May 15.—"Free labor" is building the new church edifice here of Bishop Alma White's Pillar of Fire Congregation.

Nine volunteer workers of the sect are donating their time and services, doing the foundation work, laying brick, etc., on the structure, that will cost in excess of $100,000 for material.

The work has been under way for about four months, and it is expected the church will be completed late in June.

The Pillar of Fire Church maintains its national headquarters in New Jersey, although Bishop White organized the sect here, and it extremely religious emissaries are constantly patrolling Denver's streets for converts.

EFFORT TO POSTPONE W. VA. PRIMARY FAILS

CHARLESTON, W. Va., May 15 The supreme court here today refused a writ of mandamus to P. W. Morris, Jr., to postpone the legislative primary of May 27, and treated a similar petition of J. G. Carney, who sought to have his name placed on the ballot as a candidate for justice of peace, in like manner.

DEFENDS HIS ACTION

WASHINGTON, May 15 Col. Thomas W. Miller, alien property custodian called before the Daugherty investigating committee today made a spirited defense of his using the Midland National Bank as a depository for alien property funds.

Mal S. Daugherty, a brother of former attorney general Harry S. Daugherty is president of the bank.

A time saving method for tempering saw teeth with electricity has been developed in Europe.

BRUISES Alternate applications of hot and cold cloths—then apply VICKS VAPORUB Over 17 Million Jars Used Yearly

Wiring Fixtures Supplies THOMAS ELECTRIC PHONE 401 ROSCOE, O

Try the New Cuticura Shaving Stick Freely Lathering Medicinal and Emollient

Quality Meats

Gutting Where Quality Counts

Try 7 Days of Real Kitchen Comfort

FREE!

A CHEERY KITCHEN Makes A HAPPY HOME

A Dark Kitchen Is Like a Dark Day; Your Spirits Drop; Your Shoulders Sag, Your Feet Lag—Your Work Is Done in a Listless, Half-hearted Fashion. Then the Sun Comes Out, and Presto! Your Head Goes Up, Your Chest Out, and Work Becomes Child's Play.

We Will Install the New Daylight Kitchen Unit in Your Kitchen FREE and Let You Know the Joy of Working in Its Light for Seven Days.

"GOOD LIGHTING PAYS."

Call, Phone or Use Coupon Below for Demonstration.

No Obligations—Nor Muss or Fuss.

MAIL THIS COUPON TODAY AND SEE BETTER TOMORROW

The Ohio Service Co.

The Ohio Service Company, Gentlemen:

I am interested in your Free Trial Offer for The Daylight Kitchen Unit, complete with Lamp. Will you please have your salesman call upon me and demonstrate this unit?

Signed .....
Address .....
Town .....

NEWSPAPER ARCHIVE® NEWSPAPER ARCHIVE®

THE COSHOCTON TRIBUNE and TIMES-AGE

Entered as second class matter at the postoffice at Coshocton, Ohio. Published each evening and Sunday morning by The Tribune Company.

RATES OF SUBSCRIPTION

In City, By Carrier			
Per Week	$ .15	Four Weeks	.60
Per year	7.00	Nine Weeks	1.00
My Mail		Six Months	2.50
One Week	.15	One Year	4.50

ROBERT E. WARD, INC.
Foreign Advertising Manager
Eastern Office Western office
Brunswick Bldg Mallers Bldg.
601 Fifth Ave., 5 S. Wabash Ave.,
New York. Chicago.

Member Audit Bureau of Circulations
Select List of Ohio Daily Papers
Ohio Associated Dailies

FULL L. N. S. DAILY PRESS REPORT

Articles for Peoples Forum Limited to 600 Words

George M. Kennan

GEORGE M. KENNAN was impelled by the spirit of adventure to visit the wastes of Siberia, but it was the motive of human service that prompted the work for which he is remembered.

To have written so stirringly of the plight of Russian exiles, to have shown so convincingly the cruelty of the government of the czars in its treatment of those in its disfavor that the world was aroused—this is an achievement of which any man might be proud. All that and much more stands to the record of Mr. Kennan, traveler, investigator and writer, who has just died at the age of seventy-nine.

It was more than a half century ago when he was a telegraph operator in Cincinnati, that an opportunity came to him to aid in a survey looking to the establishment of land telegraphic communication between the United States and Europe by way of Canada, Alaska, the Bering straits, Siberia and Russia. The success of cable transmission put a stop to that project, but it had opened up a new field to the young American. That was to find out what was going on, and, thru the written word, make the significance clear. He always was honest, and, as a result, influential.

He was a press correspondent in both the Spanish and Russian-Japanese wars, and wrote on varied subjects. But in magnitude his Siberian expose ranks at the top of his endeavors. Fair and tolerant in all that he wrote, he nevertheless was merciless in the most effective way—the setting forth of facts that were the product of extensive investigation and that could not be offset by a mere denial.

Growing More Serious

THERE was a time when it was impossible for any but the frothiest sort of book to gain a wide circulation. The rule that only adventure, mystery and love stories attracted a circle of readers large enough to merit attention had but a few exceptions.

Nor have the works of fiction which are written only to divert and entertain yielded first place even today to the more important books. It is hard to believe that men and women will ever in large numbers take up with the reading of more serious books, either fiction or non-fiction. Americans read mainly for diversion and entertainment.

Within the past few years, however, there seems to be in evidence a tendency on the part of the public to turn to more substantial reading. Not a few of the serious books of fiction ran into manifold editions. Surely there was little romance and adventure to be found in Main Street, and still not many best sellers can boast of larger sales than this book. Mrs. Edith Wharton addresses herself only to the serious-minded reader, and so it occasioned no little surprise to find that The Age of Innocence held its own for months as one of the books most in demand.

In the field of non-fiction one is confronted with even greater surprises. Here in the expectation of a small demand the publisher puts on the market at first only a relatively small supply. Great is his astonishment to learn that the first supply of a book like Mind in the Making is at once exhausted and that more and more copies are being demanded.

People of this country are apparently becoming more and more interested in books which deal with sociological problems and phenomena. Had Mr. Wells written the usual kind of book on history, it is doubtful whether he would have found even a hundredth part of the number of readers who are by this time familiar with the book. But since it is an interpretation of history as seen thru the eyes of a man who has himself given us one of the greatest of sociological novels, the book has found an incredibly wide circulation.

Mail Order Revolvers

YEARS AGO this paper advocated the abolition of promiscuous pistol-toting as a practical means of reducing crime in this country. On several occasions it has refused the offer of advertisements of revolvers from mail order houses. Yet there are scores of reputable magazines which still carry these advertisements but which virtuously refuse to carry reputable medical advertisement on the theory that all advertised remedies are fakes.

Recently Newspaperdom, a semi-monthly periodical devoted to newspaper interests and published in New York, started a campaign involving the contention which we have long sponsored. It urges all self-respecting newspapers to refuse revolver advertisements and declares that the government should cease being a party to mail order business of this kind. Now Postmaster General New sanctions the movement so that a changed attitude in the postal department may reasonably be expected to follow.

Newspaperdom has concluded that "pocket-firearms advertising is the most dangerous and the most obnoxious appearing in the American press today. Patent medicine in the days of its greatest glory was only a danger to the individual. Pocket firearms endanger the life of all individuals."

Most of the newspaper advertisements of revolvers, offering weapons at supposedly special prices, say that it is not necessary to send any money. The purchaser has the privilege of inspecting the weapon when it is delivered by the postman. If it proves to be satisfactory he pays the postman the purchase price, plus the postage. Thus the government is the agency thru which the transaction is completed and the postman is the last link in the chain.

A postman has no choice in the matter. He may find that one of these mail-order revolvers has been bot by a mere youth who has set himself up in a shack and surrounded himself with evidences of criminal intentions. The postman's job is to deliver the mail, and when the youth pays for the revolver the postoffice department's work is done. Postmaster-General New thinks that the government should get out of this kind of business. "I have repeatedly written to the proper persons in congress asking for legislation which would end this matter," says New.

"I am still hopeful that we can persuade congress to give us a law that will stop this thing." Gun-toters would still find ways to buy weapons, no doubt, but stopping sales by mail would make such transactions more difficult.

BRINGING UP FATHER

—By Geo. McManus

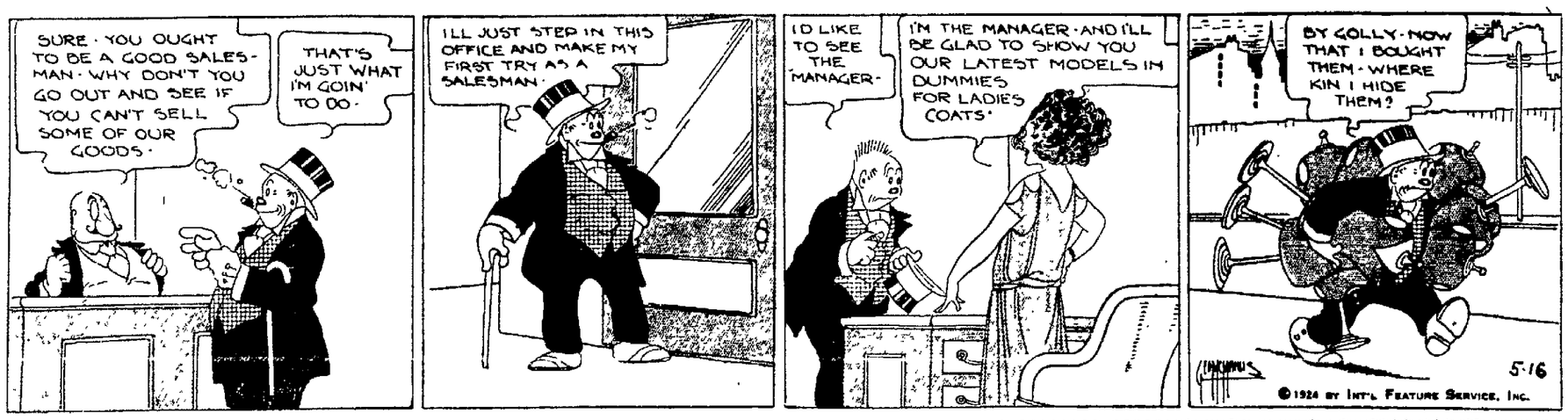

New York Day-by-Day

By O. O. McINTYRE

NEW YORK, May 16. — Thoughts while strolling around New York. High noon in the West Forties. Colorful crowds. Pompous. Swagger and blatant. Flushed youth. Middle aged dreamers. Gold and sex. And a blind beggar taps his uncertain way.

The movie agencies along Forty Fifth street all jammed. Hoping and hoping for studios to open. Hundreds of Main Street girls facing starvation or surrender. What a world! Toto, the clown. The wistful expression of one who has pawned his dreams. Why are all clowns so sad looking.

Thinking up wise-cracks. The algonquin intellectuals. The satirical columnists of a gossip weekly. Wears a black flowing tie and is usually well owled. A gray haired woman with bobbed hair and a flapper tam. Be your age, dearie be your age.

Swift walkers. Swift eaters. And swift sleepers. And dreamers walking to the stars. Broadway again. Always alluring. The highway of sham and the true mother of Main street. Nothing stands still. Everything is quick or dead. Tantara and fanfaronade.

The clatter of Child's and the hub-bub of the Astor's hunting grill, where the movie magnates lunch. A policeman walking unsteadily. Benny Leonard. Suave air and vaselined hair. Wide wing collars and freshly laundered spats. A pink knobbed cane.

The jaunty subway kiosks of Times Square. Leading to mysterious tunnels, labyrinthine aisles and stately marble corridors. A rush through blackness—swift and eerie. Aand all for a nickel. No wonder such a city grips you and holds you eternally in her spell.

Abe Erlinger. Resembles a shrewd pudgy gnome. Buck and wing dancers doing a little practising. Efficiency schools. There are too many go-getters and not enough loafers. I'll head any movement for more play and less work.

A theatrical producer rebukes those who inscribe "Personal" on envelopes addressed to him. His letter heads bear this warning. "To insure prompt attention do not mark letters 'Personal'." I can understand his feelings. I always shy at envelopes marked "Important." The writers usually want something.

Laura Jean Libbey resides in a quiet street in Brooklyn and is still an occasional contributor to magazines. She is past 60 but retains a youthful sprightliness. Miss Libbey has written more than 100 novels dealing with love and passion.

A negro in Harlem who had been refused admission to an apartment house tenanted by whites bought the building for $200,000 and moved in. This follows another story that has been current in New York for many months. It concerns the alleged infatuation of a millionaire, now in a sanitarium, for the star of a "high yaller" midnight supper club revue. When she was unable to rent an apartment in a Park Avenue apartment house it is said that millionaire bought the building for her.

Down in the Chelsea district there is a restaurant that is hidden to the casual eye among embattlements of huge, ugly factory buildings. It is the rendezvous of safe blowers. A wizened dwarf admits only those known to be right. The proprietor is a one-eyed man with a scarred forehead who has passed many years in prison. It is the roughest looking crew in New York that gathers about the bare table tops. The police know about it but it remains unmolested unless a call has been sent out for some one of its habitues. The bill of fare consists solely of Irish stew and coffee.

WALT MASON

PUNK LITERATURE

I wonder what the fellow mean who publishes rot magazines; the mags which claim a motive high, while bringing to the public eye indecent pictures, rancid tales, of erring dames and sinful males. You see the blamed things everywhere, their beastly contents taints the air. One might endure this plague unblest, as we endure some other pest, if 10' were rightly labeled rot, and not worked off as Gems of Thought. The editor should write, "Indeed, our stories are not fit to read; they are the fiercest ever spread, their aim is to pollute the young, what care we, so we get the scads, if we corrupt a million lads?" The editors who argue thus would be a candid sort of cuss, and candor, in that ink stained gent would please us all to some extent. But he who edits magazines which spill the nation's moral beans, while printing vileness always claims the most exalted, righteous aims. "We print this beastliness" he writes, "of nasty slums and godless nights that youthful readers may beware the pitfall and the gin and snare." I wonder what the fellow means who edits filthy magazines? Is money all he has in view, a million bones or maybe two, when he is putting barns decayed? Ah, all the money ever made would never tempt a decent man to follow up so foul a plan.

Smiles

FIRST VICTIM OF THE HEAT

The organ never smokes,
And that is funny, for
It's well supplied with pipes.
—Cincinnati Enquirer.

WOMEN AND THEIR CHECKS

A woman went to the bank and asked for a new check-book.

"I've lost the one you gave me yesterday," she said. "But it doesn't matter. I took the precaution of signing all the checks as soon as I got it, so of course it won't be any use to any one else."
—Everybody's.

CONDENSED

Visitor: What small girls you employ in your dairy!

Foreman: Yes, those are our condensed milk maids.

THE GENTLEMAN WHO DIDN'T DRINK OR SMOKE

In Major Beaufort's enforced absence, his old black servant Lem was under instructions to welcome the expected guest.

When Mr. Allen was settled comfortably before the library fire, Lem asked as a matter of course, "Can I mix you a highball, sah?"

"No, thanks, Lem."

"Take it straight, sah?"

"No, thanks."

This guest was going to be hard to entertain. Bringing a humidor, Lem urged

"Try one of Mistah Jim's cigars, sah. They's vel'y fine!"

"No, Lem. Thanks just the same, but I don't smoke."

Lem looked puzzled; then: "Beg yo' pa'don, sah, but would you min' tellin' me what you does to make you smell like a gen'leman?"

JOLLIER

All men are like other men, only bigger or smaller.

A woman can always keep a thing going, especially if it is a secret.

Physical culture week may be only an excuse for more exercise of the jaw.

The old fashioned man who preached the doctrine that the woman's place was in the home seems to have given up in disgust.

The older a man gets the more he is convinced of his foolishness in thinking that he knew it all when he was 18.

It is a fine spirit of optimism that prompts young folks to cling to the idea that two can live as cheaply as one.

As a suitable gift to a bride who has not learned how to cook, what would be more acceptable than a silver plated can opener?

Friends may introduce them, but candidates are more often recommended by the enemies they have made.

Nothing is so effective as marriage in convincing some men there are a lot of things they don't know about women.

Appeals not to make a joke of prohibition enforcement sound particularly incongruous coming from some dry officers.

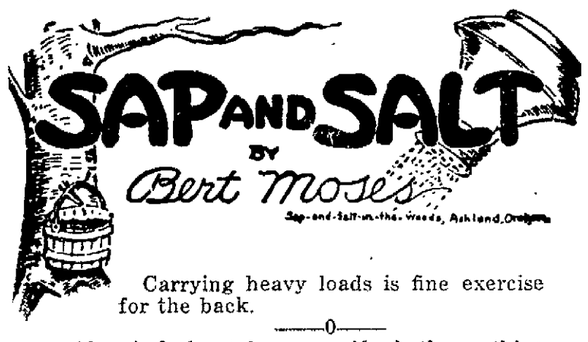

Carrying heavy loads is fine exercise for the back.

—0—

Always find out for yourself whether a thing is or isn't.

—0—

As laws increase, taxes increase with them. Fewer laws, fewer taxes.

—0—

Many troubles can be ignored, but one of them isn't toothache.

—0—

Among other things that Texas should be proud of are her distances.

—0—

Difficulties vanish when you put your whole heart into whatever you are trying to do.

—0—

Hez Heck Says:
"Considerin' everything, includin' opportunity, things at Washington ain't so bad as you might expect."

People's Forum

All communications for The Forum, as an evidence of good faith and as a protection to the paper, must bear the signatures of the authors. If a writer requests that his name be omitted in publication the request will be granted, but unless the original manuscript bears the name of the author it will not be published. Manuscripts that are to be returned must be accompanied by sufficient postage.

PENALIZING THE THRIFTY

Editor The Tribune.

The best demonstration of the absurdity of any system of taxation is a practical illustration.

The same general system of taxation prevails in Buffalo as in New York and elsewhere, and the following illustration in that city can be multiplied many times right here.

The land upon which the new Statler Hotel stands in Buffalo was assessed in 1918 for $164,925, and the building on the same site was assessed for $98,250.

Upon the completion of the Statler Hotel the building was assessed for $2,520,000, while the assessment on the land was raised to $586,420.

The theory of taxation is payment for services rendered by the community. In this particular case the assessment was increased $2,845,245. The question is did Mr. Statler receive any better service from the city government than the previous owner? Was the fire department enlarged or improved, was the police force increased, were the streets kept cleaner or in better repair, were more sewers installed and better lights provided, because of the erection of the Statler Hotel? Everyone knows that none of these things happened and that all the conditions were no better than they were before this hotel was built.

The time is coming when the theory that a man should be taxed on the value of the things he does for himself rather than on the value of the services performed by the community, will be considered the height of absurdity.

Why in the name of common sense should Mr Statler or any other real benefactor of the city be burdened with heavy taxes while real estate speculators who will not improve their property or allow others to do so reap the benefits of public improvements, due to the increase of papulation? Their land grows in value while they sleep and they do not use the services provided by government. That is just about as sensible a proposition as a storekeeper charging a man for a suit of clothes according to the use he makes of it. If you go to the theatre you pay the box office price regardless of whether you watch the performance or go to sleep.

The value of the services furnished by the community are automatically measured by the value of land and that should constitute the basis of any just system of taxation.

JAMES R. BROWN.

TEN YEARS AGO TODAY

From The Tribune Files

The Mexican rebels have reached a point within 18 miles of the capital according to word received from Mexico City today.

An epidemic of typhoid fever, the cause of which is unknown, has broken out in Coshocton and there are at the present time almost a dozen cases of the dread disease.

Mrs F. B. Norris and daughter Lucille, and Mrs. R. R. Reigle, narrowly escaped injury when they figured in an exciting runaway near New Moscow Thursday.

Another entry is recorded in the race for tthe nomination for clerk of courts on the Democratic ticket in the person of B. C. Guillims, of Jackson-tp.

The condition of Charles Bassett of Locust-st who has been suffering from typhoid fever for some time, was reported to be extremely serious today.

Arthur Knight, who was operated upon at the City hospital recently was able to be removed to his home on Lee-av today.

An international food exposition will be held at Amsterdam in September under the supervision of scientists and experts.

A wooden block pivoted off its center features a new wall holder for brooms that will grip a stick of any size securely.

ABE MARTIN

Of all th' foolish questions, askin' fo William Jennin's Bryan's permanent address is th' limit. Opposition makes th' mare go.

LAWRENCE'S LETTER

COPYRIGHT, 1924, BY DAVID LAWRENCE

International Farm Congress Proposes Plan for Relief of Farmers Which May Take Place of McNary-Haugben Bill

WASHINGTON, May 16.—President Coolidge and his cabinet is considering a new plan for agrisultural relief proposed by the international farm congress and suggested by W. I. Drummond, chairman of its board of governors. It may prove a substitute for the McNary-Haugen bill.

Altho it is not politics for them to say so at this time, some of the proponents of the McNary-Haugen bill are ready to accept the new plan. Informally some members of the administration have approved it. For, briefly, it involves no excessive government appropriations, no marketing machinery of a governmental kind, no interference by the government in private business, o requirement of merchandise any portion of farm products or any disturbance of existing channels of trade. But it does involve the use of the principle of the protective tariff. Here are the essential points in the scheme.

Whenever the president finds that there is a surplus for export of a principle agricultural or live stock product, together with a world price-basis of such a product so low as to cause distress to American producers theof by reason of the price received for the exportable portion controlling and depressing the domestic price, he shall declare an emergency in respect to the product concerned.

Whenever an emergency has been so declared an expert equalization fe shall be paid upon such portion of the product concerned as is exported. uch fee shall be approximately equivalent to the tafiff upon imports into the United States of the product concerned per unit of such product, less a sufficient percentage to prevent excessive imports.

"An excise tax shall be levied upon all of the product concerned which is sold during the emergency period. The excise tax shall be calculated to produce an amount sufficient to pay the export fee as nearly as may be estimated together with all expenses of operating the plan.

"An emergency export corporation shall be ceated. Its directors shall consist of the secretary of agricplture, the secretary of commerce, the secretary of labor, the secretary of the treasury and one other, appointed by the president and confirmed by the senate. The director so appointed shall be chairmen and managing director. The corporation shall have no capital stock. It shall be empowered to levy and collect the excise tax, pay the equalization fee and conduct all other business in connection therewith."

In order to operate while getting under way, the corporation would be authorized to borrow not to exceed $5,000,000. Also it would be empowered to borrow as against future tax collections in case they did not arrive in sufficient volume at times to meet administration expenses but the borrowing would be done in the open market, certificates of indebtedness being issued the same as in any other business. They would bear interest at current rates and be payable on or before the close of the emergency period.

The excise tax would be collected either in the form of certificates or the levying of stamp taxes on etch barrel or sack of flour or they would be attached to exporters bills of lading. In the case of animal products, it has been suggested that they be taxed at the packing plant. Regardless of where it is paid, it would be charged back to and be paid by the producer or grower.

An illustration worked out by Mr Drummond is as follows: "Domestic price of wheat is based on world price which is $1.00 per bushel. The tariff is about 45 cents. The crop is about 700,000,000bushels above seed requirements. The exportable surplus is 100,000,000 bushels. Levy an excise tax of six cents per bushel on 700,000,000 bushels and it would yield a revenue of $42,000,000. Then an export equalization fee of 40 cents would be paid at the port of export amounting to about $40,000,000 leaving about $2,000,000 to cover expenses or to be rebated to those upon whom a tax had been levied. The result would be that the domestic price would be $1.00 less six cents excise tax plus 40 cents in export fee or a total of $1.34 as the final price of wheat. If desired a hightr or lower scale could be used. Illustration: Pay an export fee of 60 cents a bushel. This would require an excise tax of 8.6 cents and result in a net increase of 51.4 cents per bushel.

The international farm congress is one of the conservative farm bodies and is opposed to government entry into private business or price gixing. The foregoing plan is held to be neither a simple application of the method by which domestic prices are protected by the tariff in other commodities. If the McNary-Haugen bill is beaten as seems likely this plan will be seized upon as a substitute but it has the merit of involving no expense to the government which may commend it to the administration.

Personal Finances of the Presidents

CHESTER ALAN ARTHUR
1830—1886
The Genial Man Who Died Unhappy

The stories of some of the Presidents respecting their financial affairs are pleasant to know, but those of others are depressing. Some men got on splendidly, like Washington and Polk, Hayes and Roosevelt, but others did badly. Few more worse than President Arthur.

Chester Alan Arthur was born in Fairfield, Vermont, on October 5, 1830. His father was a struggling rural preacher just over from Ireland, his mother, tho of American citizenship by birth, was a Canadian by residence and training. A Protestant Orangeman from Ireland preaching in Vermont was fortunate to get the bare means of subsistence, and this in part by working on a farm week days. The Arthurs had nothing, the cash value of their yearly ihcome was a few hundred dollars.

Yet Chester went to a good college and finally by his own efforts became a New York lawyer, and a very good one at that, until he got into New York politics. Then in the course of time, he became Collector of the Port of New York. In this office, then richly remunerative, he gave offense to President Hayes and was summarily ousted before he had time to save much money.

Arthur became Vice-President in 1880 and soon succeeded to the Presidency, after the assassination and death of Garfield. He had almost no money then. His wife was dead, and he had two children, a widowed sister kept house for him.

President Arthur was a handsome man, who loved to dress well, to keep a fine home, to drive good horses, and to entertain generously. Even tho many White House expenses were met by Congress, Arthur saved nothing. He felt certain that he would be renominated and reelected. He was not even renominated.

Arthur retired, and his health broke down. He died November 18, 1886, a year and a half after leaving office. His estate proved sufficient to meet his expenses after retirement, including his burial, but left almost nothing more. No man who ever occupied the White House had presented to the world a more genial and noble character as President, but Arthur had adopted the habits of a rich man without developing the power to maintain himself accordingly after leaving office. Politics had broken his heart.

In the fifty-six years of his life, Arthur earned in all $350,000. Unlike most other Presidents in their early lives, he had spent money freely in politics.

Its production encouraged by the government, Argentina expects to raise a cotton crop this year reaching 40,000 metric tons.

A recently invented handle for carrying storage batteries is made of strong chain covered with a flexible material.

NEWSPAPER ARCHIVE® NEWSPAPER ARCHIVE®

"GORDON" HOSE FOR MEN
ARE 25c TO 75c

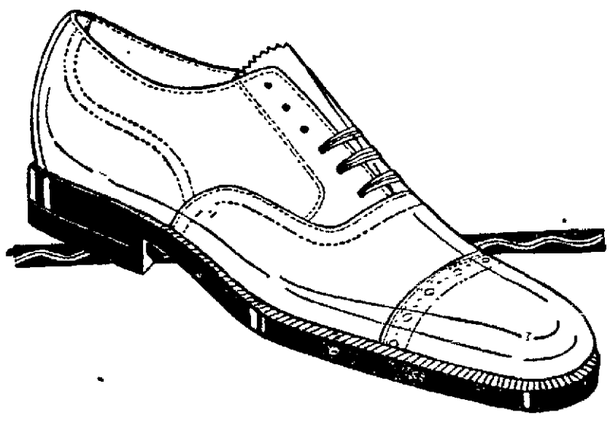

GOOD SHOES FOR MEN ---

Styles of Today, at Prices You Want to Pay. All the Way from **4.95** for Good Shoes, up to **10.00** for the Best Shoes.

CANTWELL'S
SHOES - HOSIERY

Author Declares Rustics Applaud Cabaret Closing

NEW YARK, May 16.—America's abundance of new wealth is offering the criminal greater opportunity than he ever had before, and women who are top heavy with jewels are making life a bonanza for the present-day "society crook," declared Henry Van Loon, author of "The Story of Mankind," "The Story of the Bible," and himself a profound student of mankind, in an exclusive interview today.

"The padlock of ten of Broadway's most luxurious cabarets is, "said Van Loon, " being applauded by the people of the villages who now dominate the cities

"This rustic, middle-class people, who control the nation, have always been uncomfortable in cabarets," he said," because they don't know how to handle a waiter. So, envying those of us who do, they are shouting, 'Goody! Goody! because the cabarets are closed

"There is nothing symptomatic in the Harry Jackson robbing women of their superfluous jewels We are just now passing thru a period of reaction following a violent mental upheavel, the war There is on use trying to reform these women. They will have children—I hope—and there children will learn at college how to be ladies and gentlemen.

"It is equally foolish to try to bring about a millenium by closing cabarets. Our reformers are too impatient. It took us a couple of million years to learn to walk on our hind legs and develop a brain —yet, we are now trying to bring about a millenium in two thousand years.

"We shall never be able to improve matters until we concede that every man has a right to his own opinions

"New York may console itself, however, that it has done its part to make the world safe for that democracy which will convene here in June.

Plans for Peace Parade Proceed; Veterans Object

CLEVELAND, May 16. — Sharp division in the ranks of ex service men over the proposed women's peace parade Sunday was seen today in the protests made by a number of the men who had seen overseas service against the action of the Cuyahoga council of the American Legion in opposing the parade.

A protest against the action of the council, in which the chamber of commerce joined, was being circulated among ex-service men, T. W. Merriam, a former member of the signal corps, said. He added that it was being numerously signed.

Women were going ahead with plans for their parade, backed by a permit given by Safety Director Edwin D. Barry, who could "see no har min the event," adding that he'd "march himself, if they'd agree not to go too fast"

ENTERS IN RACE FOR SECRETARY OF STATE

COLUMBUS, May 16.—Former State Representative E. E Denune, Columbus, is the first to file with Secretary of State Brown a declaration of candidacy for the Democratic nomination for secretary of state this year.

Declaration has been made by former State Representative L E. Cain. Caldwell, that he will be a candidate for the Republican nomination for congress in the fifteenth district.

Only $2.69 Per Gallon for GOOD PAINT

If you are looking for a real bargain on Paint, here's one that will open your eyes. This is your chance to get a fine quality of durable and dependable Linseed Oil Paint at a big cut in price.

Paint up now

Why let your house and buildings go unprotected when you can buy this good paint for such a tremendous low price? Why pay high prices for paint when you can take advantage of this big paint sale and get all the good paint you need at our special low price of only $2.69 per gallon? Sold on a "Money Back" guarantee.

8 colors to select from

Figure out how much paint you need. Come to our store and save money. We can supply it in almost any color or shade you prefer. But don't wait! At this extraordinary low price our stock will not last long.
Buy it NOW.

Stevenson's Store
Coshocton, Ohio.

Mrs. R. E. Armentrout

Stomach Bad? Nervous?
Here is Something You Should Know About

Dayton, Ohio—"Last winter I was badly rundown in health My stomach was in bad condition and I was very nervous I began taking Golden Medical Discovery and it did me more good than any other medicine I ever took. Before I had finished the fourth bottle my appetite was normal and I was less nervous. I think Dr. Pierce's Golden Medical Discovery is the best tonic on the market."—Mrs. R. E. Armentrout, 44 Simpson St.

Obtain Dr. Pierce's Discovery now in tablets or liquid from your neighborhood druggist. You will quickly feel the beneficial effect. Write Dr. Pierce, President Invalids' Hotel in Buffalo, N. Y., for free medical advice Send 10c if you wish a trial pkg. of the Discovery Tablets.

ONE THIN WOMAN GAINED 10 POUNDS IN 22 DAYS

Skinny Men Can Do the Same

All weak men and women,
All nervous men and women,
All skinny men and women
Can grow stronger, healthier and take on weight in 30 days by just taking McCoy's Cod Liver Oil Tablets four times a day—as easy to take as candy.

And what a hit these flesh producing tablets have made—every druggist is selling more and more of them every day.

Everybody knows that nasty-tasting, evil-smelling Cod Liver Oil is chock full of vitamines and is a wonderful flesh producer and strength creator.

But who wants to swallow the horrible stuff when these wonderful tablets—McCoy's Cod Liver Oil Tablets—are just as good and so easy to take

A box of 60 tablets for 60 cents —and if any thin man or women don't gain at least 5 pounds in 30 days—money back. Ask Wimmer-Arnold Co, Siegrist & Williams, Page & Lorenz or any good druggist anywhere.

Voters Who Fail to Make Use of Ballot Flayed

COLUMBUS, May 16.—Assailing the attitude of voters who term themselves "independent" and do not "bother" to vote in the primaries, Prof. James K. Pollock, Jr, department of political science, Ohio State University, urged each individual to attempt to raise party standards by voting for candidates of high caliber.

Addressing members of the Ohio League of Women voters, in session here today, he declared that he would not have his audience "a slave to any party," but said it is desirable that "a wholesome influence be exerted where it will be most effective."

Miss Juliette Sessions, Columbus, retiring president, urged the women voters to adopt the slogan, "Every woman voting intelligently at the primaries and at the November election."

Make Survey of Wages in State

COLUMBUS, May 16.—the state minimum wage fact-finding commission plans to start early next month a statewide survey of wages paid in Ohio, it was announced here today.

Starting in Toledo, the commission will call representatives of employers and employes in that district together for consultation on the women and children's wage program, it was said.

Proposed wage legislation will be shaped from information obtained in the state survey and in a perusal of the effect of minimum wage laws in other states These proposals, it was said, will be presented to the state legislature for enactment.

Frank H. Burch, Akron, is chairman of the commission.

Examine Man Believed to Be Murderer

NEW YORK, May 16.—Five former friends of Louise Lawson and Dorothy King, slain broadway butterflies, will confront Mr. and Mrs. Harry Lesser, under arrest in conviction with the fantastic robbery of Mrs Howard Johnson, wife of a playwright, in the Hotel Alamac, when they are placed in today's line-up at police headquarters.

Police said they believe Lesser may be a member of the gang, suspected of the mysterious Lawson and Kinf murders.

Mrs Lesser was to be arraigned today on a charge of participating in the robbery of Mrs. Johnson of $9,000 in jewelry.

Her husband, who, police say, at different times called himself Jackson, Behan, Brent, Phillips and Roth is under indictment for the alleged robbery of Mrs Mildred F. Monroe, former Follies actress.

Lesser, police charge, with two other men, broke into Mrs. Monroe's apartment and bound and locked her, her mother, Mrs Nellie Ford, and her seven-year-old daughter, Shirley, in a clothes closet and escaped with $250, but overlooked $30,000 in jewelry.

All three victims have identified Lesser.

Mrs. Johnson has identified Mrs. Lesser as the "blonde woman" who assisted "Jackson" in the Hotel Robbery.

Today the grand jury will hear further evidence on the charge that the Lessers and another man beat, tied up and robbed Mrs. Johnson after she had dined them at the Alamac.

Police say a woman friend of Mrs. Johnson, also addicted to wearing much expensive jewelry, was prevented from joining the party because of a motor mishap.

Police believe Lesser had intended, also, robbing Mrs. Johnson's friends.

Mrs. Lesser admitted to police she had known of her husband's criminal record, but had hoped to reform him.

Herriot or Briand May Become Premier.

Above: ARISTIDE BRIAND
Below EDOUARD HERRIOT

It is believed that M. Edouard Herriot, long time Mayor of Lyons and leader of the Left Bloc in the French Chamber of Deputies, or M Aristide Briand will become the new French Premier, succeeding M Raymond Poincare, who was decisively beaten at the recent French elections.

Scanlon Denies Connection With Beer Conspiracy

CLEVELAND, May 16—Pat. J Scanlon, prominent Republican politician of Youngstown, on trial in federal court with two others charged with an alleged conspiracy to manufacture and sell real beer thuout northern Ohio, denied on the witness stand today that he was, in any way, concerned in the conspiracy which had been admitted by 14 defendants Government attorneys were unable to shake his denial on cross examination

Judge Killits allowed four hours for argument, two hours to a side, and attorneys began summing up this morning.

The case was expected to reach the jury late this afternoon.

Wm. J. Walzer, Austintown, Ohio, constable, and Peter Adams, are being tried with Scanlon

Prizes Awarded First Aid Teams

COLUMBUS, May 16 Teams from Dayton and Xenia, winners in the first-aid contests of the Ohio Bell Telephone Co, in the women's and men's division, respectively, today were awarded medals.

The competition, sponsored by the American Red Cross, was to test the efficacy of the phone employes in administering first-aid to fellow workers or to the public in an emergency. It also marked the formal opening of the Ohio Bell Company's new building

A team from the Zanesville office finished third in the women's competition, the Columbus team taking second

Watch your pimples vanish

Why? Pimple-Poison goes when Red-Blood-Cells increase! S. S. S. builds these Red-Blood-Cells!

You can be sure of this, nature has no substitute for red-blood-cells. Pimple-poison can't live in the red rivers of your blood as long as there

Every woman, every man, can now have a face clear as a Rose-Petal!

are enough rich red-blood cells in it. More red-blood-cells! That is what you need when you see pimples staring at you in the mirror. Blackheaded pimples are worse! Eczema is worse yet! You can try everything under the sun,—you'll find only one answer, more cell-power in your blood! The tremendous results, produced by an increase in red-blood-cells is one of the A. B. C.'s of medical science. Red-cells mean clear, pure, rich blood. They mean clear, ruddy, lovable complexions They mean nerve power, because all your nerves are fed by your blood. They mean freedom forever from pimples, from the blackhead pest, from boils, from eczema and skin eruptions, from rheumatic impurities, from that tired, exhausted, run-down feeling. Red-blood-cells are the most important thing in the world to each of us. S. S. S. will build them for you. S. S. S. has been known since 1826, as one of the greatest blood-builders, blood-cleansers and system strengtheners ever produced. S. S. S. is sold at all good drug stores. The large size bottle is more economical.

S.S.S. *makes you feel like yourself again*

Foley Advised Not to Accept Tammany Post

NEW YORK, May 16 Tammany leaders will today begin all over again their work of selecting a successor to their late chieftain, Charles F. Murphy, following definite word that his son-in-law, Surrogate James A Foley, will not accept the leadership of the organization.

Foley's declination came after a prostration, characterized by his physicians as a complete nervous collapse

In his letter to the executive committee declining the post, the surrogate said he had been advised by his physician that he would break down under the strain of the leadership within thirty days

The letter stunned leaders who, a few short hours before, had been rejoicing when Mayor Hylan had publicly endorsed him as "an honest, upright young man" and Governor Smith had expressed deep gratification over his election.

His election and acceptance Wednesday night had come after more than a week of conferences among the leaders

Foley's physician has ordered him to bed

"He has been under a severe physical strain ever since Mr Murphy's death," he said "He has collapsed with nervous indigestion, and while there is no organic trouble, it would be suicide for him to take the leadership"

The committee of seven will meet late today and again invite executive committee members to give their views on their choice for leader The full committee will meet next Wednesday to ballot on a leader, it was said.

INVESTIGATE SHORTAGES

LANSING, Mich, May 16.—A grand jury investigation of alleged shortages in the electric light and water department will be asked by Prosecuting Attorney Bernard Pierce, of Ingham co, it was learned today.

The alleged shortages may run as high as $100,000 it was declared.

The Artistic Blend

Many people say coffee is all alike. But they do not know how different coffee can be when artistic principles are applied to its blending.

Franco-American is blended as an artist blends his color. It is a real achievement—a new note in making coffee taste better. That is why nearly everybody prefers it. Try it! It is the only way to know how much more you might enjoy coffee.

Young & Griffith Coffee Co., Inc.
New York.

YOUNG & GRIFFIN COFFEE COMPANY
New York City

Bad Engine and High Speed are Cause of Wreck

WASHINGTON, May 16—The defective condition of the engine, together with excessive speed, was responsible for the derailment of a passenger train on the Pennsylvania railroad, near St George, Pa., on January 30, resulting in the death of three persons, and the injury of 33 others, according to a joint report made to the interstate commerce commission by the bureau of safety and the bureau of locomotive inspection

To prevent accidents of a similar nature, the report stated, prompt measures should be taken by Pennsylvania railroad officials to have more thoro inspections and repairs made to its locomotives.

At the time of the accident, the train was enroute from Buffalo to Pittsburgh The locomotive and the entire train was derailed, while the train was running at a speed in excess of the 50 miles per hour permitted by the time table rules.

Women Uphold Ohio Primary

COLUMBUS, May 166—The Ohio League of Women Voters, in a resolution adopted at the closing session of the annual convention here today, strongly condemned the coming pre-primary Republican state convention.

"Believing that the direct primary law, as at present constituted is the best existing means for expressing the will of the majority of voters," the resolution stated "the Ohio League of Women Voters strongly disapproves of any attempt by either political party to violate the principle of the existing direct primary law."

BANDITS ROB GAMBLERS

COLUMBUS, May 16. — Two masked bandits, believed to be negroes, shot and probably wounded Alfred Wyndon, 43, negro, and obtained cash and jewelry valued at more than $100 in the holdup of a card game here early today

The bandits escaped.

ACIDS IN STOMACH CAUSE INDIGESTION

Create Gas, Sourness and Pain How To Treat

Medical authorities state that nearly nine-tenths of the cases of stomach trouble, indigestion, sourness, burning, gas, bloating, nausea, etc, are due to an excess of hydrochloric acid in the stomach and not as some believe to a lack of digestive juices. The delicate stomach lining is irritated, digestion is delayed and food sours, causing the disagreeable symptoms which every stomach sufferer knows so well.

Artificial digestents are not needed in such cases and may do real harm. Try laying aside all digestive aids and instead get from any druggist a few ounces of Bisurated Magnesia and take a teaspoonful in a quarter glass of water right after eating. This sweetens the stomach, prevents the formation of excess acid and there is no sourness, gas or pain. Bisurated Magnesia (in powder or tablet form—never liquid or milk) is harmless to the stomach, inexpensive to take and is the most efficient form of magnesia for stomach purposes It is used by thousands of people who enjoy their meals with no more fear of indigestion.

Philadelphia & Coldwell
LAWN MOWER
FROM $8.50 TO $25.00
SPECIAL
FRIDAY & SATURDAY
REED'S
GUARANTEED ENAMELWARE
$2.40 -- DISHPAN -- $1.89
HAWTHORNE HDW. CO.
345 MAIN ST.

NEWSPAPER ARCHIVE®

DAILY MAGAZINE PAGE FOR EVERYBODY

MY HUSBAND'S LOVE

Adele Garrison's New Phase of

Revelations of a Wife

Copyright, 1924, by Newspaper Feature Service, Inc.

Why Does Edith Fairfax Wish a Word Alone with Madge?

THAT Dicky was distinctly discomfited by Edith's answer to his remark that she looked five years younger, was plain. With masculine obtuseness he evidently had thought it the last word in compliments, and the whimsical twist she gave it left him mentally gasping; forced to use the lame device of exasperation to cover up his faux pas.

"Whad'dye mean, 'ravel at the edges?" he demanded. "If that isn't just like a woman! Hand her a bang-up-ripping boost, and she'll begin poking around in it for all the world as if she were eating chop-suey for the first time and trying to find out what was in it! I'm ashamed of you, Ede. You used to be able to take a bow, when you had a curtain call."

"I'm getting old, probably," she retorted with the least truce of acerbity in her tone. "Besides, if you fancy that essay of yours, a curtain call, you'd better think again."

"All right," he retorted sulkily, "I'll get out the Book of Etiquette, and see just what is the proper thing to say to a sweet young thing just returned after a long absence. But I can't pump up anything on the spur of the moment except that you do look younger and prettier than I've ever seen you. Doesn't she, Madge?"

"Ab-so-lute-ly, also pos-i-tive-ly!" I said, taking refuge in the banal absurdity, because the appeal to me startled me out of the poise I was trying so hard to maintain in Edith Fairfax's presence.

Keenly Appraising.

Had Dicky forgotten? Had he no sense of the incongruity of appealing to me concerning Edith Fairfax's beauty? Was it not enough, I asked myself bitterly, for me to present to her at all times a most meticulous courtesy, without my husband linking me with her as intimately as if she were Lillian or Katherine?

The answer to my questions came as I glanced furtively at my husband's face. He had forgotten my Peter Pan, that there was anything in this unexpected re-entrance of Edith Fairfax into our lives, which might cause any one of us embarrassment. His face presented nothing save puzzled chagrin that she should have resented his compliment, but as Edith turned with pretended petulance to Leila, I saw a keenly appraising look come into his eyes and realized that the girl's unexpected reply to his unthinking compliment had precipitated the very thing she evidently dreaded, a critical estimate of her appearance.

"Did You Tell?"

For she undeniably was older-looking. I saw it as I watched her, although I was compelled to admit at the same time that what she had lost in girlish prettiness had been paid back to her in a poise and elegance which gave her, to my mind, a more striking beauty than she had possessed before. But I fancied that Dicky's eyes held faint disparagement, and though deep within my consciousness something long suppressed meanly thrilled at the sight, something else, more sportsmanlike, hotly resented the critical appraisal of his look.

Was youth, after all, the most potent appeal to an artist like Dicky? I knew that his admiration for Edith's undeniable beauty had given me many a heartache in the past but there was not even food for injured vanity in his eyes now.

Was he perhaps at this very minute mentally comparing her striking, but mature beauty, to the exquisite, lissome, youthful loveliness of Mollie Fawcett? And if there was speculative criticism in his eyes as he looked at Edith, what must there be when he was off guard with me? Although my honesty bolstered my vanity to the belief that I need not fear comparison with Edith, however "raveled at the edges," to use Edith's own phrase the contemplation of Mollie Fawcett's fresh young beauty might make me feel.

I think we were all glad when Katherine came back into the room.

"Mrs. Durkee is awake and is anxious to receive a report of the luncheon," she said, smiling. "I am instructed to bring you all upstairs at once."

"Did you tell her I was here?" Edith queried.

"No, I thought perhaps Leila would like to surprise her." This with an affectionate smile at young Mrs. Durkee who is very dear to Katherine.

"Well, then, Leila," Edith said decidedly, "suppose you and Dicky go ahead and prepare her for my grand entrance. I want a word with Madge alone."

HER PROBLEMS -:- *By Annette Bradshaw*

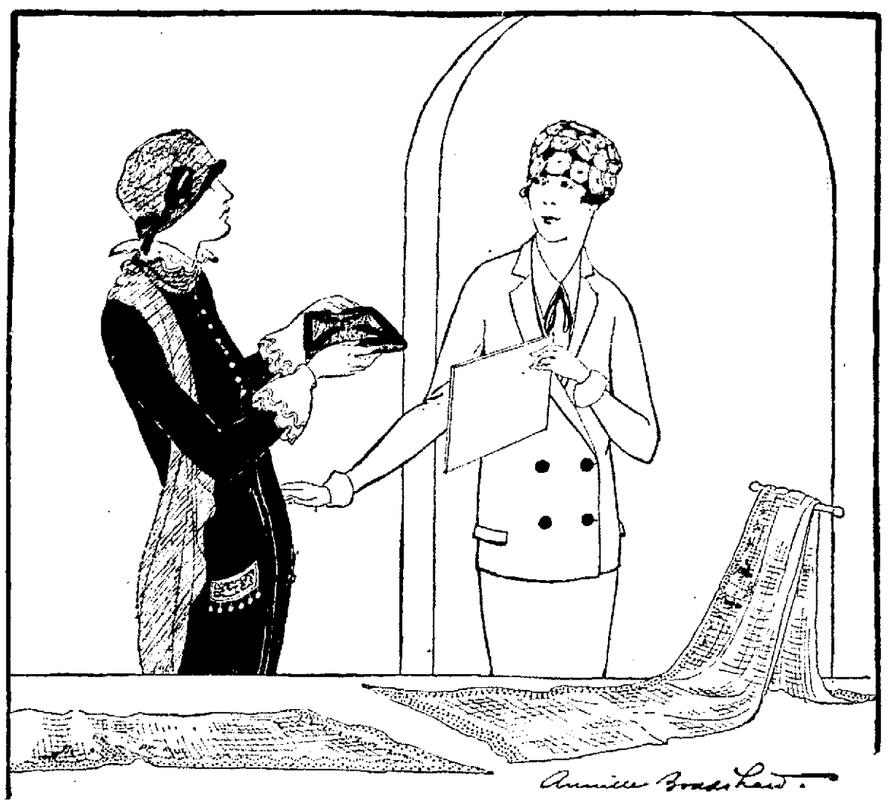

WHEN THE OLDEST HELPS CORRECT THE NEWEST BEAUTIFULLY.

JEANNE—Oh, I see! That envelope purse you brought from Monte Carlo is large. Yes, I know, the larger the smarter. What am I carrying? This is Grandmother's sampler framed. I brought it along to make sure the new sampler-patterned veil I'm going to buy really is correct. Come, help me choose!

YOUR HEALTH

How You May Make Your Baby a Prize Baby

By ROYAL S. COPELAND, M. D.,

United States Senator from New York,

Former Commissioner of Health, New York City.

DR. COPELAND

MANY persons do not know the difference between a pretty baby and a perfect baby. The prize awarded in a baby contest always brings home this act in a way that surprises the community in which the contest takes place as well as many a fond mother who enters her baby for honors.

For this reason, if for no other, baby contests are good things. They are educational. When a mother sees her beautiful baby lose the prize to another child not so well-favored by Nature but reared according to rules the shock impresses her more than a hundred lectures.

If you will go behind the scenes and look at the records of the babies who enter the finals for the prize in any such contest you will be particularly certain to find the following facts:

The prize baby has been brought up by rules.

He has had regular hours of feeding, sleep, bathing and outings.

His feedings have been prepared scientifically.

His living-room has always been well ventilated.

He has slept in a room with open windows.

He has been taken out-of-doors for a part of each day.

He has been bathed and dressed according to rule

The prize baby has been inspected regularly by the family doctor or at a Baby Health Station. In this way the first warning of trouble with nose, mouth, throat, eyes, ears or digestive organs has been detected in time to prevent the development of a stubborn ailment. Such a warning is often overlooked by the most careful mother.

What do all these precautions mean?

They mean clean limbs, clean skin, white teeth proper breathing space and good lung action, good eyesight and hearing, correct posture of the body, proper functioning of the abdominal organs and no bad habits.

All these points make for general physical perfection. They make a prize baby.

If the baby is below the standard in any one of these points, if his flesh is little flabby, his complexion pasty, his eyes running, his teeth yellow or neglected, if he is a fretting sniffing mouth-breathing, bow-legged, thumb-sucking child, no matter what beauty Nature gave him, he is far from a perfect baby and he will have to go way down near the foot of the class.

The prize baby is the baby who has had, not only loving care, but the right kind of care from the day he was born. Maternal instinct is a wonderful thing—one of the most wonderful things in the world. But alone it is not sufficient to rear a prize baby.

Guided by the scientific knowledge of the family physician or the doctors and nurses at the Baby Health Station, it is sufficient. Every mother owes it to her baby to see that he has the benefit of such knowledge.

Answers to Health Questions

MARIE. Q.—How can I improve the looks of my hands? They are old and wrinkled-looking. Cold cream does not seem to help them.

A.—Apply glycerin and rose-water to the hands. This may help to improve their condition.

* * *

IRA H. Q.—When inserting anything in the ear, what causes one to cough?

A.—This is a perfectly natural condition due to reflex nerve irritation.

* * *

MRS. M. J. A. Q.—What causes the skin to become dry under the finger-nails, and the nails to look dull?

A.—Your general health probably is poor. I suggest that you take a tablespoonful of cod-liver oil after each meal.

* * *

MRS. H. L. G. Q.—What can I do for my little girl who has lost her voice during an attack of measles?

A.—She needs local application to the larynx. She can be treated by your physician.

* * *

THANK YOU. Q.—When moving my right arm, I feel something moving on the right side of my back. Could it be a muscle and, if so, what should I do for it?

A.—I suggest that you let the doctor examine it. It would require a personal examination to decide about it.

* * *

Dr. Copeland will answer for readers of this paper questions on medical, hygienic and sanitation subjects that are of general interest. Where the subject of a letter is such that it cannot be published in this column, Dr. Copeland will, when the question is a proper one, write you personally if a self-addressed, stamped envelope is enclosed. Address ALL INQUIRIES to Dr. R. S. Copeland, in care of this office.

Copyright, 1924, by Newspaper Feature Service, Inc.

Good Night Stories

by Blanche Silver

Illustrated by Neva Harrison

DORIS SEES A QUEER LITTLE HORN HOUSE.

"GOODNESS!" Doris exclaimed as she peeked over the wire fence at the animal behind it. "You're a good-looking sheep!"

"Who, me?" bleated the sheep. "If you think I'm good-looking, you should see my cousin, Mr. Argali Sheep. He is what you'd call 'fine-looking.' I'm just a common Rocky Mountain sheep. He's much larger and has far larger horns. Why, his horns——"

"Where does he live?" interrupted Doris. "Are his horns really larger than yours?"

"I'll say they are larger," replied Rocky Mountain Sheep, shaking his shaggy head. "My, I'd like to be able to take you on my back to visit him. But there's no way——"

"Oh, I know," cried Doris jumping up and down. "I'll just wish or——"

"Save your breath," laughed a squeaky voice and the very object of Doris's wish hopped upon the fence post. "Here I am, ready for anything. What's up to-day?"

"Oh, Happy Giggles," laughed Doris, shaking the wee elfin's hand. "Mr. Rocky Mountain Sheep wants to take us to see his cousin, Mr. Argali Sheep, who——"

"Lives in Siberia," finished Mr. Rocky Mountain Sheep. "Hop on my back. It is plenty wide enough."

Happy Giggles and Doris climbed upon Mr. Rocky Mountain Sheep's back, and before you could say, "Scat," they were standing before Mr. Argali Sheep.

Doris had never seen a sheep so

"You Should See My Cousin."

large. Indeed, the American sheep looked very small beside his Siberian cousin.

"Gracious, his horns!" gasped Doris. "I should think you would grow tired carrying them around. I should think you would wish to lose them."

"They do break often," laughed Mr. Argali Sheep, "but you see I'm almost as large as an ox and can easily carry heavy horns. I guess there's more than one of the wood folk who wishes I'd lose them. You see, some of the smaller animals like to use them for their homes when they find them. There's one now." And he led his cousin and guests over to an old horn lying under some bushes.

He rapped on the ground and Mrs. Siberian Fox and her family tumbled out of the horn to see who their guest was.

"Yes indeed, I moved in here the day Mr. Argali Sheep lost his horn," laughed Mrs. Siberian Fox, "and I've raised my family here. There are ever so many horns scattered over the country, and I guess you'll find every one of them is occupied by this time. So you're a sheep, too?" she asked, turning to Mr. Rocky Mountain Sheep. "You're not as large as your cousin."

"No, he isn't," said Doris, patting Mr. Rocky Mountain Sheep's shaggy head, "but we're proud of him just the same, and the keeper of the park wouldn't part with him for a lot of money. I've heard him say so."

"Nor would I go back to my wild life," laughed Mr. Rocky Mountain Sheep. "Hop on folks and we'll hurry back. If the keeper should discover my absence he might worry, and he's so good to me that I wouldn't like to worry him."

The three travelers bade Mr. Argali Sheep and Mrs. Siberian Fox and her family good-by and were back in the park in a second's time.

Copyright, 1924, by Newspaper Feature Service, Inc.

HOME-MAKING HELPS

"Everything About the House Helps to Make the Home"

By WANDA BARTON

Do You Know All the Joys of a Lettuce Crop?

THE fun of owning your own lettuce bed is to be just as extravagant in its use as you wish to be. Let hearts of lettuce be your every-day boast instead of an extra treat at a nearly-prohibitive price. To enjoy this wild extravagance, the crops must be planted every week or ten days from the last of March to the first of August. The last crop may have to be cared for much the same as the first, but it is worth the trouble.

When the ground, prepared the Fall before, becomes the least bit workable, the equinox past, begin operations. Pulverize the earth and **spread the seeds thinly**, not more than a half inch below the surface. If the earth is not sticky, tread the rows lightly after planting. Next, drive down four pegs and cover the bed with bagging until the plants begin to germinate and the leaves poke through the ground. If the weather is not treacherous, we may uncover the bed for two hours in the middle of the day, but cover it again before night.

We may thin the product, but if we transplant this early first crop to head it and the weather should turn cold, the crop will be delayed and the lettuce may not do well. So it is a good idea just to use the leaves as they mature and wait for the second, or even third planting before trying to head up the lettuce.

Different kinds of lettuce must be selected for the various seasons as the hardy Spring variety will not be satisfactory in mid-Summer. The different varieties require more or less room to head according to their kind. The Big Boston, New York and Iceberg require twelve inches per plant, while the Tom Thumb variety needs but half that amount of space. Loosely-heading lettuce is apt to be more tender in quality. The cabbage-heading sort usually has thicker midribs and at times, if allowed to grow and mature too fully, it becomes a little bitter at the heart. It is also difficult to separate the tightly-folded lettuce perfectly except in the case of the Chinese cabbage lettuce, which is the tenderest and most delicately-flavored variety that comes to our market.

The Cos lettuce or Romaine likes cold-weather conditions. It should be tied up to bleach the inside nicely. All the large lettuce leaves may be cooked as vegetables, so nothing need be wasted. The witloof or French chicory is another lettuce that likes cool conditions and that must be tied to bleach the centers of the heads. The roots of this variety are sturdy and the growth rank. The rows must be sowed at least two feet apart and the weeds must be kept down, so that late in the Fall there will be a good supply to gather for early Winter use.

Lack of moisture or little rain will diminish the lettuce crop unless we are prepared to water it well night and morning. Some gardeners favor a light dressing of nitrate of soda every ten days, just before watering the beds. This is supposed to aid in keeping the leaves sweet-tasting, for dry weather causes the bitterness which makes them unfit for dainty salad use.

Another lettuce for late planting and Fall gathering is the broad-leaved escarole, broad-leaved Batavian or endive as it is frequently called. The inner leaves blanch a deep, creamy white and are tender with a piquant flavor all their own. They make a delicious salad combined with peppers or served with the popular cheese dressing. The more strongly-flavored lettuces are always welcome in cool weather.

Lettuce pulled in the morning may have the leaves pulled apart and after rinsing and drying it off, should be put into a lettuce bag and placed on or near the ice until it is needed.

The salad-bowl may be lined with deep, green leaves and alternated with young, red beet leaves. In this way it becomes a colorful background for crisp white or delicate green leaves and the other ingredients of the salad. Nasturtium blossoms are also decorative for salad garnishing. Chicory salad is always a happy combination with onions. Upland cress is another salad plant and resembles in appearance the slender blades of chives.

Diary of a Fashion Model

By GRACE THORNCLIFFE

She Chats About a Chiffon Frock for Evening.

ONE of Madame's most attractive young clients came dashing in this morning.

"I'm going on a trip where I'll need some simple and attractive little frocks to put on in the evenings," she announced.

"Sounds as if you were going to a dressy place," I remarked, thinking how I'd like to be dashing off on a trip myself.

"It is a fairly dressy place," Miss Thurston replied. "You see, it's a house party," she explained.

"Thrilling!" I commented.

"I hope it will be," she replied.

"I'd feel almost more thrilled about it if I didn't have to stop and plan clothes," she confessed.

"That would be half the fun for me," I told her.

"Well, I have so many sports things left over from the Palm Beach clothes I bought after Christmas," the fortunate Miss Thurston continued. "But what I need is some evening things," she added. "I've simply worn out all my prettiest dance frocks."

By this time Madame had come to the rescue.

"I'm sure we can find just the kind of things you'll want," Madame assured her.

"I shall need a frock or two for dinner-dances," Miss Thurston said. "I like simple things, as you know, the kind that one would put on for a simple dinner-dance given in the house."

"I have a lovely little chiffon frock that is infinitely youthful and as delicate as a cloud," Madame told her.

"Just what I want," Miss Thurston replied enthusiastically.

I was despatched immediately to fetch the frock in question.

As I came back wearing it I felt sure Miss Thurston was going to like it.

There was a simple slip of flesh crepe de Chine, and over this was a delicate frock of white chiffon embroidered in chenille peach blossoms.

"That soft, white and delicate pink combination looks luscious enough to eat," Miss Thurston said.

The peach blossoms made me think of all the beautiful peach orchards I'd ever seen.

I turned about so the young client could see the back of the frock.

"That settles it," she murmured.

Chenille-Embroidered White Chiffon Is Worn Over Flesh Crepe de Chine.

I gave her an inquiring look, for I wondered just what had settled it.

"Any frock that buttons down the back with pink wool buttons wins my approval right away," she informed me.

"It is a novel idea for an evening dress," I said.

She ordered the model just as it was.

FAMOUS "FIRSTS"

Brief Stories of the Men and Women Who Led the Way

By MARK STUYVESANT

What the Wright Brothers Did for Aviation.

FROM the beginning of time men have envied birds. For many thousands of years the human race has been trying to fly. Great scientists and thinkers of all ages tried and failed. That it was possible they knew, for they had always the example of the feathered tribes to prove it.

The century of invention that ended in 1900 was responsible for many devices which were applicable to the flying problem, and a host of scientists in all countries were attacking it more hopefully than ever. Here and there a model was invented which would take the air long enough to demonstrate that the discovery was at hand.

And then two young men, who had

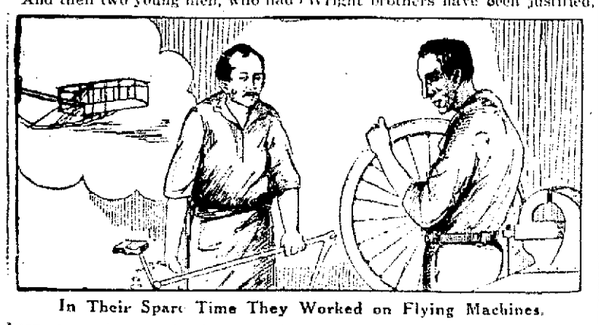

In Their Spare Time They Worked on Flying Machines.

been operating a bicycle store in Dayton, Ohio, began amusing themselves in their spare time with flying machines. They grasped the advantages of the gasoline engine, then only recently perfected, as a source of motor power, and they tried it out with various models of wing devices, propellers and rudders.

These young mechanics, Orville and Wilbur Wright, began to putter with airplanes in 1900. In three years they solved the problem of the ages. In 1903 they built a machine which kept in the air for 59 seconds. By 1905 they had a plane that stayed up half an hour.

Man had learned to fly.

So perfectly did these Ohio mechanics build that their early planes remain after twenty years the true standard for heavier-than-air machines. Improvements are chiefly due to the development of the gas engine, and for the comfort and convenience of passengers.

Planes have been built large enough to carry scores of passengers. The spread of wings has been increased enormously, but the latest improved airplane of today, seen in the air, looks like a twin brother of the machines the Wright brothers exhibited some twenty years ago. For a time it looked as though monoplanes might displace biplanes, but, even in this, the Wright brothers have been justified, and the biplane is the ideal air machine today.

The United States has little cause to be congratulated in the development of the airplane, for the Wright brothers got no Governmental assistance in their series of experiments. Even after they had flown for half an hour in 1906, near Dayton, Ohio, they couldn't interest the Government in one of the greatest and most valuable inventions the world has ever known.

The French Government, ever alert to grasp weapons of defense, appreciated the value of the Wright machine, and it was in France that Wilbur Wright was enabled to continue his work and develop his invention.

The Wright boys were born in Millville, Indiana, Wilbur in 1867, and Orville in 1871. Their father was a Bishop in the United Brethren in Christ. Their education was secured at the high school in Richmond, Indiana. They both had a mechanical bent and opened a bicycle repair shop in Dayton, in the early nineties.

That a pair of American workmen by their native genius should have solved a problem which had baffled the entire human race for thousands of years, and leaving the corps of highly trained specialists all over the world, who had been working on flying machines for half a century at least, is one of the proud achievements of the American nation.

Today, in France and England and Italy, huge passenger airplanes are performing regular service and carrying the mails. In the United States small divisions of the army and navy are working with airplanes, handicapped by limited appropriations. The commercial application of the invention here is lagging far behind Europe.

HOROSCOPE

By Genevieve Kemble

FRIDAY, MAY 16.

Rather conflicting, though not absolutely hostile forces dominate among the astral activities on this day. There may be signs of recession in fortune, some indications being favorable to success, others undermining it. With a stubborn position of Saturn in conjunction with Sol, it may be difficult to reap the benefits of a friendly Jupiter and Neptune, both sextile with Luna. Mars in parallel with Sol, however, makes for activity and enterprise.

Those whose birthday it is have the augury of a rather checkered year with ups and downs, gains and reversals, good days and those not so favorable. A child born on this day will have a favorable career and will rise to position in life, but it should be well equipped and fortified to surmount difficulties.

ODD FACTS

Like so many other things, including gunpowder, fireworks came originally from China, and were first known in England in the seventeenth century. London's first fireworks display was given at the coronation of James II., and was followed within a year or two by another on the birth of his son "the unhappy 'Old Pretender'," and a third on the accession of William III. Since then they have been regarded as an almost indispensable adjunct of all public festivities.

* * *

The X-rays were discovered in 1895 by the German psychist, Wilhelm Konrad Roentgen. Roentgen himself gave them the name "X rays." This he did because the nature of the rays was unknown, the letter "X" representing that which was unknown or unexplained scientifically. The X-rays are also often called "Roentgen rays."

* * *

The wolf is more cunning than the fox.

* * *

The port of New York has a water front of 771 miles.

* * *

Founded by the Conqueror, Windsor Castle near Windsor, England, is the most venerable royal residence in Europe.

* * *

The climbing perch, anabas scandens, native of India, has rudimentary lungs as well as gills. It can live a long time out of water, can travel considerable distances overland, and by extending the ends of its gill covers and pressing its fins against the bark can mount the stem of a conveniently slanting palm tree at least far enough to deserve its name.

* * *

The Columbia river is the greatest fishing stream in the world.

ADVICE TO GIRLS :: :: :: *By Annie Laurie*

DEAR ANNIE LAURIE:

I am thirty-five years of age. I became acquainted with a girl of eighteen through her parents. I never thought of falling in love with so young a girl. But unexpectedly, did. I know that she is too young to be my wife, but I am too lonesome seeing her only once a day.

What shall I do?

Shall I quit visiting her home and forget her?

DAILY READER.

DAILY READER: If you truly love this girl, you may bring more happiness into her life in a younger man who was not so devoted to her could. For this reason, I suggest that you make an effort to win her, but not immediately, for she is still very young. Wait a year or two. In the meantime, however, take her out and try to win her love. You will know in the course of time whether your attentions are welcome.

—

DEAR ANNIE LAURIE:

I am a young married woman, considered very attractive. I would like to know what you would suggest for diversion, as my husband works nights every other week and I get so lonesome. I have many chances to go out with other men, and I would like to know whether this would be all right. LONELY WIFE.

LONELY WIFE: Let these opportunities pass, my dear, for the happiness in your home is worth very much more to you than an evening's pleasure. Surely you have women friends. Why don't you arrange to spend your evenings with them when your husband works?

—

DEAR ANNIE LAURIE:

I am a girl in my teens. I am in love with a young man who has told me often that he loves me. I have moved to another city to work. Would it be correct for me to write him first? LONELY MAY.

LONELY MAY: It is usually a young man's place to take the initiative in starting a correspondence. But if he has asked you to write him, it will be correct for you to write him a short, friendly note telling him of your new address.

—

DEAR ANNIE LAURIE:

About eight months ago I stopped going with a young man three older than I. We kept steady company for about seven months. One night I went out with another young man, and about a week later received a letter from the first young man, saying we would have to discontinue our friendship for "certain reasons." I heard rumors that his parents wanted us to part, but I do not know whether that is true. He told me he still thinks a lot of me. Do you suppose his reason is that I went out with another young man?

I have not seen him very often but when I do, he speaks to me very nicely. I have heard that he is now keeping steady company with another girl whom I do not know.

How can I gain his love again? I realize now that I care more for him than any other young man I ever went with. NORA.

NORA: Don't question the young man's reasons. His note should convince you that it is his wish to end the friendship, and surely you would be too proud to try to force yourself upon him. Go out with your other friends and have a happy time with them.

—

DEAR ANNIE LAURIE:

I am a girl twenty-four years of age. My friend is the same age. We have been going together for over a year. He has been very attentive, but recently he permits two and three weeks to pass without coming to see me or even writing to me.

I wrote him one letter and he came right over as soon as he got my letter and promised to come back this week. But so far he hasn't kept his word. I should think he could get over more often.

I have tried to forget him, but it seems almost impossible to do so. I think a great deal of him. He always seems to think just as much of me.

BROKEN-HEARTED.

BROKEN-HEARTED: If you will think of this young man merely as a friend the fact that he does not come as often as you would wish him to will not make you so unhappy, my dear. You must not permit it to do so in the future. Try to make his visits as pleasant as you possibly can. Try to make the friendship mean more to him, but don't think of him seriously, for you have no assurance of his love. Go out with others, too, and don't concentrate all thought upon this one young man.

Copyright, 1924, by Newspaper Feature Service, Inc.

WORDS of WISE MEN

Put this restriction on your pleasures—be cautious that they hurt no creature that has life.

* * *

Make but few explanations; the character that cannot defend itself is not worth vindicating.

* * *

Few are qualified to shine in company, but it is in most men's power to be agreeable.

* * *

There is one art of which every man should be master, the art of reflection.

* * *

A man who is not able to make a bow to his own conscience every morning is hardly in a condition to respectfully salute the world at any other time of the day.

* * *

Neither a borrower nor a lender be:
For loan oft loses both itself and friend;
And borrowing dulls the edge of husbandry. —Shakespeare.

* * *

Be virtuous and you will be happy.

* * *

Do not squander time for that is the stuff life is made of.

* * *

Remember that all tricks are either knavish or childish.

* * *

We may take Fancy for a companion, but must follow Reason as our guide.

* * *

Words are the daughters of earth, and deeds are the sons of heaven.

NewspaperARCHIVE®
NewspaperARCHIVE®

CLASSIFIED ADVERTISING RATES AND REGULATIONS

RATES—One cent per word each insertion; minimum 20 words or less 20 cents each insertion.
CONTRACT RATES—Daily minimum line rate will be given on application for a period of one year.
CLOSING HOUR—Copy received up to 12:30 noon, will be published the same day.
FIRST WORD OF COPY—The subject advertised must be the first word of each ad. The right to reword all copy is reserved.
CLASSIFICATIONS—The following headings are standardized and numbered for quick reference; no other headings will be used. Order classification by number only:

CLASSIFICATION INDEX

PUBLIC NOTICES
Cards of Thanks
Undertakers Ambulances 1
Florists 2
Monuments 3
Lost and Found 4
Special Notices 5
Lodge Notices 5A
BUSINESS SERVICES
Professional 6
Personal 7
Instruction 8
Taxicabs 9
Transfer and Storage 10
Cleaning and Pressing 11
Repair Service 12
Contracters 13
WANTED
Wanted to Buy 14
Wanted to Rent 15
Miscellaneous Wants 16
EMPLOYMENT
Female Help Wanted 17
Male Help Wanted 18
Male or Female Help 19
Agents and Salesmen 20
Situations Wanted 21
FOR SALE
Household Goods 22
Musical Instruments 23
Millinery and Dress-Making 24
Miscellaneous for Sale 25
Office and Store Supplies 26
Electrical Supplies 27
Building Materials 28
Coal Dealers 29
Good Things to Eat 30
AUTOMOBILE
Used Cars for Sale 31
Service Stations 32
Auto Accessories 33
Auto Storage 34
LIVESTOCK, ETC.
Livestock for Sale 35
Farm Equipment 36
Pet Animals and Birds 37
Poultry and Eggs 38
Poultry Supplies 39
RENTALS
Rooms for Rent 40
Hotels and Restaurants 41
Houses for Rent 42
Office for Rent 43
Store Rooms for Rent 44
Garages for Rent 45
Farms for Rent 46
REAL ESTATE
Houses for Sale 47
Lots for Sale 48
Business Property 49
Real Estate for Trade 50
Farms for Sale 51
Real Estate Wanted 52
Business Opportunities 53
FINANCIAL
Financial Notes 54
Money to Loan 55
Public Sales 56

PUBLIC NOTICES

CARD OF THANKS
We wish to express our heartfelt thanks to our friends and neighbors for their kindness and sympathy during the illness and death of our dear mother, Mary M. Burgess. Also to Rev. Winters, the singers, donors of cars and for the beautiful floral offerings.
SONS AND DAUGHTERS.

Florists 2

CLARY BROS.
FLORAL EXPERTS.
Phone 516.

See nature in full bloom.
KEIFER GREENHOUSE.
Coshocton beauty spot.

Monuments 3

MONUMENTS
made by us are right in prices, material and workmanship. See our display.
O. S. BOWEN.
543 WALNUT STREET.

Buy your monuments direct from the manufacturer. We manufacture.
F. E. MILLIGAN.
161 Water St. Coshocton, O.

Lost and Found 4

LOST—Three fox hounds, one male, black; 2 females with black and tan spots. Finder please notify H. S. Wiggins, West Lafayette.

LOST—Beaded hand bag, containing small amount of money and postage stamps. Finder please return to Mrs. John D. Stevenson, 239 S. Third street or Stevenson's Store.

Special Notices 5

Ladies Aid of Emanuel Lutheran church will hold a bake sale Saturday, beginning at 10 o'clock, at the upper A. & P. tea store.

NOTICE—Closing out entire stock of general merchandise at reduced prices, of the T. A. Miller store, Adams Mills, O. Saturday, May 17, afternoon and evening.

Money spent for a Nash suit is money well spent. An all wool suit made to your measure for $23.50. Good fit, good style, good wear, and besides you save a good many dollars. Every Saturday Shaw Optical parlors, up stairs over Gray Hdw.

NOTICE—Vickers new and second-hand store is paying highest prices for all kinds of second hand furniture. 622 Main-st. Phone 803.

S. FELVER.
Signs of all kinds.
REAR 534 MAIN.

Try Cantwell's
for work shoes—you'll find them better than the average. $3.50 to $6.

SPRING SUITS
Large assortment of all wool fabrics.
RICHMAN CLOTHES.
BARNES HOTEL, EVERY SAT. P. M. AND EVE.

NOTICE — The Coshocton Produce Company wants cream, poultry and eggs. Eggs will be bought subject to candle according to state law hereafter. Coshocton Produce Company, 126 N. Fifth-st. Phone 54.

BUSINESS SERVICE

Professional 6

OTIS G. MORSE,
Optometrist & Optician.
My specialty, Comfortable Vision.
Ricketts Block, Opposite Court House, Coshocton, Ohio.

HUSTON
Optometrist and Optician.
Cor. Main and 6th St. Phone 87.

Personal 7

Soft water shampoo, scalp treatments, massage, face packs, hair bob and curl. Hair goods made from combings.
MRS. J. A. BAIRD
725 Elm St. Phone 606.

LIGGINS HAIR PARLOR — Frew Bldg., Fifth and Main Sts. Shampooing, Massageing, Manicuring, and Dyeing. Hair goods made from combings. Phone 168.

Cleaning and Pressing 11

WE CALL FOR — WE DELIVER.
FREEMAN'S
DRY CLEANING—PRESSING.
129 S. Fifth St. Phone 215.

Brakes prevent new doors for railroad and street cars moving unless handles on the doors are turned.

Cleaning and Pressing 11

DRY CLEANING
We knock the spots, not our competitors.
Coshocton Dry Cleaning Company.
Phone 804. Main and Fifth Sts.

Repair Service 12

We repair, grind and sell any make lawn mowers.
Cars washed and greased.
THE WELDING SHOP.
Rear 133 S. Sixth Street.

OXFORDS MADE
from high top shoes for 50c. Fine work.
M. V. SCHERRER.

WANTED

Miscellaneous Wants 16

WANTED — Nursing. Confinement cases. Inquire 1621 E. Orchard-st.

WANTED—Egg candler. Coshocton Produce Co. 126 N. Fifth-st. Phone 54.

EMPLOYMENT

Female Help Wanted 17

WANTED—Girl for general house work. Phone 1727.

WANTED — Girl. Freeman's Dry Cleaning Co.

WANTED — Women to paint Lamp Shades for us at home. Easy Pleasant work. Whole or part time. Address Nileart Company, 3436, Ft. Wayne, Indiana.

Situations Wanted 21

WANTED—Small odd jobs to do. Also screen door hanging. 664 Wilson-av.

FOR SALE

Household Goods 22

SEWING MACHINES
repaired and cleaned. We make them sew or no charge. Supplies for all makes. W. Augustus Edwards, 230 N. Third-st.

FOR SALE—One round oak dining room table with leaves, price $15. Also one round small dining room table, price $12. Inquire 223 south Fourth-st. Phone 997.

FOR SALE — Household goods and some lumber. Also a few ferns. Inquire 215 S. Second-st.

FOR SALE—Water power washing machine and wringer, good condition. Apply 379 S. Tenth-st. Phone 775.

GET OUR PRICES
on rugs, congoleum and all kinds of floor coverings. Also window shades of all kinds.
STEVENSONS STORE.

FOR SALE—9X12 Axminister rug, combination gas and coal range. Inquire 1125 E. Main-st. Phone 1448.

Musical Instruments 23

RECORDS, RECORDS
Best selection in the city. No record over 65c. Large selection, good ones at 3 to 6 for $1.00. Prices and terms on pianos and phonographs most reasonable. Liberal allowance for your trade-in. W. Augustus Edwards, 230 N. Third-st.

Miscellaneous For Sale 25

FOR SALE—Several kinds of tomato plants. Also cabbage, mangos and pimentos. 10c per dozen, 3 dozen 25c. Mrs. Mary Hosfelt, 217 S. Sixth-st.

Yes, we have arsenate of lead, lime sulphur and Bordeaux mixture for spraying your fruit trees.
HEATON HDW. CO.
233 W. MAIN ST. PHONE 52.

PLANTS
Cabbage and tomato, 10c dozen, transplanted 15c. Celery and mangoes later. Arnold & Clark, 440 S. Tenth-st. Phone 1320.

FOR SALE—Copper clad coal range lined throughout with copper, used only two years, in excellent shape, a real bargain. Regal hand power washing machine, will sell cheap. Mrs. C. R. Wolfe, 114 S. Fourteenth-st.

Dairy supplies. Milk bottles, plain and mislettered, all sizes, single dozen and gross lots at
HANLEY MILLING CO.

FOR SPRING—Get your
Lawn Mowers
at the COSHOCTON LUMBER CO. Hardware on the Hill.

FOR SALE—Porch awning, 2 pieces, 8 feet, one four feet, good as new. Cheap for quick sale. 945 S. Lawn-av.

FOR SALE—Round table, gas hot plate on stand, bed complete, child's bed, Brunswick with records, good as new, cheap, chairs, high chair, fruit jars, dishes, kitchen ware. Call at 664 Wilson-av.

Geraniums for sale, beautiful colors. Price reasonable. P. C. Shipps greenhouse.

Miscellaneous for Sale 25

FOR SALE—Water motor washer, good condition. Mrs. Ed. Quinlin, 15½ Hickory-st.

WALL PAPER
From 10c a roll to the best that's made.
PAGE & LORENZ.

JOHNSTON
Paints, Oils and Varnishes.
HEATON HDWE. CO.
233 W. Main St. Phone 52.

Chestnut fence posts for sale. Inquire H. A. Clark, Coshocton Route six.

Sanitary New and Second Hand store, 616 Main-st. All goods in store on sale at 10 per cent discount. Furniture exchanged. Under new management. Phone 279.

Office and Store Supplies 26

TYPEWRITERS—Underwoods, Royals, Remingtons, Coronas, rented, or sold at only $5.00 per month. Call at the Home Electrical Company, 606 Main St., Coshocton.

Electrical Supplies 27

THOMAS ELEC. CO.
OPEN EVENINGS. ROSCOE, O.

HOME ELECTRIC CO.
Phone 378 606 Main.

Good Things to Eat 30

TRY THE
11th STREET MARKET
A good clean place to buy.
We trim the meat—not the customer.

Stop! Look! Listen!
If it's good baked goods, it's the
FEDERAL.
Give us a try and be convinced.
TED CROWN, Mgr.

Wholesome, delicious and sustaining and furnishes just the tonic you require.
CONNER'S
ICE CREAM

Fresh Country Butter
Home killed meats and full line of staple groceries.
R. O. TOOKER.
Phone 159. 602 Walnut St.

AUTOMOBILE

Used Cars for Sale 31

Free—A Gold Watch
Any one buying an automobile from us Friday or Saturday will get a gold watch free.
COSHOCTON USED CAR MARKET.
133-136 S. Sixth Street.

REAL BUY
1921 Maxwell touring, new paint.
1921 Olds 4 coupe, will sacrifice.
1920 490 Chevrolet touring.
1918 490 Chevrolet touring.
Olinger Motor Car Co.
133 S. Third St. Phone 1525.

FOR SALE OR TRADE —1 1923 Superior Chevrolet sedan, 1 1923 Overland sedan, 1 1923 Ford coupe, 1 1921 Ford sedan, 1 1918 Interstate touring. All cars in A-1 mechanical condition with good tires. Wm. LeRetilley. "Bill himself." Rear county jail. Phone 1504. Open evenings and Sunday.

NEW STARS
1923 Star business coupe.
1923 Star sedan.
These cars are new and will be sold at a big sacrifice.
S. J. Karshner & Son.
130 S. Third St. Phone 584.

FOR SALE
Raulang electric auto, model B-36. Has not run over 2000 miles. Complete with bumper bars, good tires, and in A-1 repair. Inquire
Coshocton Buick Co.

USED CARS
Nash, late '21. Nash late 21. Hupmobile 1922. Bush $75. Mitchell $75. Chevrolet $250, and a five passenger Stutz, driven 6000 miles. Abbott & Son, 638 Walnut-st, Coshocton, O.

FOR SALE—Elcar, 4 passenger sport, blue body, cord tires. This car can be bought for $200, and will take small car in as part payment. Ford speedster, can be bought for $40 cash. Union News Stand.

USED CARS OF ALL MODELS
YOU CAN BUY A USED CAR HERE LOWER THAN ELSEWHERE.
FRANK G. SAWVEL
"AUTHORIZED FORD DEALER."
WEST LAFAYETTE, O. PHONE 130.

FOR SALE—1923 Chevrolet touring, $400. 1921 Ford touring with starter, $150. ¾ ton White truck, new cord tires, in fine condition. Roe's garage, Newcomerstown, O.

FOR SALE—Ford coupe, 1921 model, in good running condition, with three new tires. Priced reasonably. Inquire at noon or after 5 P. M. at 1123 Orchard-st.

FOR SALE — One ton Ford truck, reground motor, good tires, new paint. Guaranteed $250. Johnson Bros., corner Second and Walnut-sts.

WANTED TO TRADE—Buick six touring in good condition for Ford coupe or sedan. F. F. Wade, Roscoe, O.

Auto Owners
Used parts for all make cars. See us and save money. Coshocton Auto Parts Co., 614 Walnut St. Phone 784.

USED CARS—See us before making that purchase. We have some dandy bargains.
COSHOCTON FLINT MOTOR CO.
224 S. Lawn Ave. Phone 422.

DODGE SALES and SERVICE.
Kokensparger & Wells.
220 Main St. Phone 655.

WHEN BUYING A USED FORD, BUY IT FROM AN AUTHORIZED FORD DEALER.
A. P. Richey Company
AUTHORIZED FORD DEALER.
Phone 76. Corner Third and Walnut.

USED PARTS for sale for all makes of cars. Weisblat Bros., Auto Wreckers, 1223 Chestnut. Phone 934.

Service Stations 32

AUTO LAUNDRY — We rely on pleased customers for future business. Ask them about our work.
COSHOCTON FLINT MOTOR CO.
224 S. Lawn Ave. Phone 422.

Expert Vulcanizers
will put new life in your old tires at
Coshocton Vulcanizing Company.
"Where You and Service Meet."
Phone 364. 613 Walnut St.

BALLOON TIRES
We have a complete list showing proper equipment, to change-over to balloon tires, for all makes of cars. Stop in at your convenience.
For Service—Call 475.
MAXOMILE
618 MAIN STREET.

TIRE BARGAINS
30X3½ oversize cord $10.00
32X3½ oversize cord 15.75
32X4 oversize cord 18.75
All other sizes priced in proportion.
Smith Auto Supply Co.

SERVICE—For prompt and reliable repairs, we guarantee satisfaction. Bill Cunlon in charge. You know Bill.
COSHOCTON FLINT MOTOR CO.
224 S. Lawn Ave. Phone 422.

Before you have that battery repaired bring it to us and get our prices. We repair all makes.
THE POINT.
On the Hill. Phone 845.

Today and every Day use an EXIDE BATTERY.
Exide Service Station.
Cor. 6th and Walnut Sts.

Auto Accessories 33

AUTO STORAGE — We still have space for a few more cars.
COSHOCTON FLINT MOTOR CO.
224 S. Lawn Ave. Phone 422.

WATCH FOR
Hale's Red Service Car.
Instand tire and gasoline service.
Phone 117. Arthur Hale, Prop.

Have you had your car equipped with York tire protectors. Yes sir, they increase tire milage, give you oversize riding effect, reduces punctures and eliminates chains. See us.
COSHOCTON FLINT MOTOR CO.
224 S. Lawn Ave. Phone 422.

LIVESTOCK, ETC.

Livestock For Sale 35

FOR SALE—Good team farm mares, 9 years old, good workers, weight 2600 lbs. Harold Foster, Warsaw, O.

Livestock for Sale 35

FOR SALE—Draft horse, 1500 lbs, horse, buggy and harness. Inquire Gar Lamma, 109 N. Second-st.

FOR SALE—Eight fresh cows, Shorthorn and Jerseys, with calves by their sides. Five 2 year old Shorthorn steers, one two year old Shorthorn bull, one Holstein bull, priced to sell quick. Herman Scheetz, Fresno Route 4.

Horse, harness and express wagon. Cheap if sold at once. Will sell separate if necessary. Samuel Sprague, 120 S. Water-st.

RENTALS

Rooms For Rent 40

FOR RENT—Two rooms, furnished or unfurnished, modern, for light housekeeping. Also garage and garden. 562 Cambridge-st, Phone 1291 or 196.

FOR RENT—Two furnished rooms and bath, on Elm-st. Inquire Mrs. Letitia Chaney, Elm-st. Second house from Roller's Store.

FOR RENT—Two unfurnished rooms. Call Mrs. Payne, Barnes Hotel.

FOR RENT—Two furnished rooms for light housekeeping. Modern, first floor and private entrance. Inquire 230 S. Lawn-av.

FOR RENT — Furnished apartment, private bath, modern. Also sleeping rooms. Apply Mrs. Austin, Curry Apartments, 245 Main St. Phone 1027.

FOR RENT—Two modern rooms and bath, furnished for housekeeping for adults. 202 S. Fourth-st. Phone 1371.

Hotels - Restaurants 41

COURAGE AND EATING.
We have always noticed that people who dine at
WHITE'S CAFETERIA
do not need courage to eat.
It does not take courage to eat food prepared the
WHITE WAY.
WHITE'S CAFETERIA.
BARNES HOTEL.

SERVICE, QUALITY, CLEANLINESS,
are the main attractions at
Puritan Restaurant.
"THE LIBERAL PLACE."

OFFICE PEOPLE
will increase their energy by eating at
BILLY WILLS.
HOME OF GOOD EATS.

Houses For Rent 42

FOR RENT—Five room house, furnished, vacant June 1st. Inquire H. L. Bondurant, J. C. Penny Co.

FOR RENT
6 roomed house for rent, near pavement electric lights. Will be vacant in a week. See
NORMAN H. EBIE
Coshocton National Bank Bldg.

FOR RENT — Garage, Inquire 937 Walnut-st.

Garages For Rent 45

FOR RENT—Garage. Inquire 438 N. Tenth-st.

Garage for rent. $1 per month. Inquire 610 S. Lawn-av. or phone 310.

REAL ESTATE

Houses for Sale 47

$200.00 DOWN
buys 5 room home, electricity, gas, toilet, garage, large lot. Balance monthly.
Blake V. Mizer, Realtor.

FOR SALE — My six room home, modern except furnace, garden planted, soft water, $3500. D. W Bassett, J. P. Phones 734 and 570.

FOR FARMS AND CITY PROPERTY SEE RETZLER & MARSHALL. 105 N. Third St. Phone 61 or 1627.

Houses for Sale 47

FOR SALE—The James V. Carton residence at the corner of Fourth and Elm-sts. In an exceptionally good residential district. This home is modern thruout and is in good repair. It contains 1 large living room, 15X30, dining room, breakfast room, three bed rooms, bath and kitchen. Inquire at Carton's shoe store, 518 Main-st.

Before you select your future home, see me, as I have many new homes and the one you are looking for may be one of them.
NORMAN H. EBIE.
Coshocton National Bank Building.

TWO HOMES
for sale on S. Ninth-st, 6 rooms in each. These properties will sell at a low figure as owners are leaving city. Any one looking for a nice home in a fine location, better see these soon as they will sell at the price asked.
S. C. OSLER
Ricketts Bldg. Opp. court house. Phone 854.

BUILDING SITES
5—5 A. tracts of land, at the edge of Warsaw, along the pike, a real place to build a nice home. Prices are right.
J. H. SNEDEKER,
Realtor.
Phone 227 or 1408.

THREE 5 R. HOUSES
They are going. Better hurry up if you want one of them.
McConnell & Karr.

Farm And City Property
All kinds, prices and locations. If you want to buy or sell real estate of any kind, see
C. F. CLARK,
Real Estate.

$300.00 DOWN
buys six room home with bath, modern except furnace, good condition. Balance monthly.
Blake V. Mizer, Realtor.

Farms For Sale 51

$2,500 improved, equipped, 20 A. garden and poultry farm, good buildings, house furnished. Team, cow, goats, chickens, tools, bargain. Terms, exchange. L. Schmidt, Warsaw, O.

FINANCIAL

Money to Loan 55

SPRING IS HERE!
Now is the time to clean up all your winter debts and get a fresh start.

Come To Us For Money!
Any amount you want, up to $300.00 on your household goods, piano, victrola etc., you keeping possession of the security.

Try Our Twenty Payment Plan!
Get $ 50.00, pay back $2.50 a month
Get 100.00, pay back 5.00 a month
With interest at legal rate.
Other amounts in the same porportion.

Call, phone, or write
Commonwealth Loan Company.
(Business Established 1910)
Room 14 Frew Bldg., Main St.
Coshocton, O. Phone 853.
Under State Supervision.

Atlanta Klan Chiefs' Payroll $75,000 Weekly

WASHINGTON, May 16.—The weekly payroll of the Ku Klux Klan's Imperial Palace at Atlanta is "between $70,000 and $80,000," it developed today before the senatorial committee that is investigating the right of Senator Mayfield, emocrat, of Texas, to hold his seat.

The information came to light wen J. E. MacQuinn, assistant cashier at the Palace, was excused from testifying in order to "prepare the payrolls."

Senators gasped at the proportions of it.

Unite in Fight Against Maschke

CLEVELAND, O., May 16. Insurgent element in the Republican party, opposed to the continued domination of Maurice Maschke, long county leader, have united for a fight against him at the August primaries, it was learned today.

A complete county ticket, and candidates for members of the state and county tickets will be put in the field, it was stated.

The use of the metric system in Siam has been authorized by the government beginning with December and five years later its use will be compulsory.

Provided with heating apparatus for cold weather, a duck blind invented by a Washington, D. C., man for hunters is unsinkable and cannot be upset.

RESOLUTION NO. L 3

Declaring it necessary to improve South Tenth Street from Vine Street to Walnut Street by paving said Street with reinforced concrete.

Be it resolved by the Council of the City of Coshocton, State of Ohio, three-fourths of all members elected thereto, concurring:

SECTION 1. That it is necessary to improve South Tenth Street from Vine Street to Walnut Street in the following manner: By paving said Street with reinforced concrete.

SECTION 2. That the grade of said Street as improved shall be as follows: Using top of concrete step to Emma J. Clary's residence as a B. M. elevation 100.

Beginning Vine Street thirteen (13) feet south of the north street line at an elevation of 98.43; thence on a rising grade 0.58 per cent to Sta. 2 50 and 2.237 per cent to Sta. 6 and 0.70 per cent to Sta. 7 50, thence on a descending grade of 0.80 per cent to Sta. 8 37.5 at elevation 107.5 being the top of the rail of the Wheeling and Lake Erie Railroad Track.

Thence at elevation 109.2 the present grade of the pavement on the North line of Orange Street, containing on a rising grade for 360 feet to elevation 119.68 being the surface of the present pavement on the South side of Walnut Street:

Said grade being in accordance with the plans of the engineer designated for that purpose.

SECTION 3. That the plans, specifications, estimates and profiles of the proposed improvement heretofore prepared by said engineer and now on file in the office of the Director of Public Service and Safety, be and the same are hereby approved.

SECTION 4. That the whole cost of said improvement less one-fiftieth thereof and the cost of intersections shall be assessed by the foot front upon the following described lots and lands to-wit: all lots and lands bounding and abutting upon the proposed improvement, which said lots and lands are hereby determined to be specially benefited by said improvement shall include the expense of the preliminary and other surveys and of printing and publishing the notices, resolutions and ordinances required, and the serving of said notices, the cost of construction, together with interest on bonds issued in anticipation of the collection of deferred assessments, and all other necessary expenditures.

SECTION 5. That the assessments so to be levied shall be paid in ——— annual installments, with interest on deferred payments at the same rate as shall be borne by the bonds to be issued in anticipation of the levy and collection thereof: provided that the owner of any property assessed, may at his option, pay such assessment in cash within thirty days after the passage of the assessing ordinance.

SECTION 6. That bonds of the City of Coshocton, State of Ohio, shall be issued in anticipation of the levy and collection of assessments by installments and in an amount equal thereto.

SECTION 7. That the remainder of the entire cost of said improvement, not specially assessed, including the cost of intersections, together with the cost of any real estate or interest therein, purchased or appropriated, and the costs and expenses of any appropriation proceeding therefor, and the damages awarded any owner of adjoining lands and interest thereon, and the costs and expenses of any such award, shall be paid by the issuance of bonds in the manner provided by law.

SECTION 8. The Director of Public Service and safety is hereby authorized and directed to have all sewer, water and gas laterals in position to the curb before any contract is let for said paving.

SECTION 9. This resolution shall take effect and be in force from and after the earliest period allowed by law.

Passed April 28, 1924.
Attest. O. S. BOWEN, Clerk.
E. S. GAUMER,
President of Council.
Filed with the Mayor ———,
Approved by the Mayor April 29, 1924.
HARRY B. HEATON,
Mayor.
M 16 23

RESOLUTION

Declaring it necessary to light the streets of the City of Coshocton, Ohio and to provide funds therefor by special assessment.

Be it resolved by the Council of the City of Coshocton, State of Ohio, three-fourths of all members elected thereto, concurring.

SECTION 1. That upon the recommendation of the Director of Public Service and Safety, heretofore filed with Council, it is hereby declared necessary to light during the year ending December 31, 1924, certain streets and avenues or parts thereof, of the City of Coshocton, Ohio, which is hereby determined to be conducive to the public health, convenience and welfare, as follows: All the streets and avenues of the City of Coshocton, State of Ohio.

The Director of Public Service and Safety has the authority to eliminate all or a part of any of the said Streets and avenues.

SECTION 2. That the plans and specifications for said lighting said streets and avenues, now on file with the Director of Public Service and Safety be and the same are hereby approved.

SECTION 3. That the whole cost of said lighting shall be assessed by the foot front upon the following described lots and lands, to-wit. All lots and lands bounding and abutting upon the streets and avenues which it is proposed to light, which said lots and lands are hereby determined to be specially benefited by said street lighting, and the cost of said lighting shall include the cost of publishing the ordinances, costs of measuring notices required, the cost of lighting together with interest on bonds or certificates of indebtedness issued in anticipation of the collection of special assessments and all other expenditures.

SECTION 4. That the assessments so to be levied shall be paid in one installment each year in the manner provided for the payment of assessments for street improvements.

SECTION 5. To provide a fund out of which to pay the cost and expenses of said lighting, bonds or certificates of indebtedness of the City of Coshocton, Ohio are hereby authorized to be executed and issued by the Mayor and City Auditor and sold or money borrowed as needed for said lighting as provided by law, in anticipation of the collection of said assessments.

SECTION 6. This resolution is hereby declared to be an emergency resolution, for the reason that it is necessary in order to provide funds for lighting said streets, inasmuch as the said City has not on hand nor in anticipation sufficient money to provide for said street lighting, and that unless the assessment, the necessity for which is herein declared, is levied and paid soon, the health and safety of the citizens of said City will be endangered by the curtailment of lighting service, for lack of funds.

SECTION 7. This resolution shall take effect and be in force from and after the earliest period allowed by law.

Passed in Council this 28 day of April, 1924.
Attest O. S. BOWEN, Clerk
E. S. GAUMER,
President of Council.
Filed with and approved by the mayor this ——— day of ———, 1924.
HARRY B. HEATON
Mayor.
M 16 23

APPOINTMENT OF ADMINISTRATOR

Estate of Louise F. Koelsch deceased.

Notice is hereby given that Henry Koelsch has been appointed and qualified as Administrator of the estate of Louise Koelsch deceased, late of Coshocton County, Ohio, May 1st, 1924.
MILO C. ELY,
Probate Judge.
M 2 9 16

APPOINTMENT OF ADMINISTRATRIX

Estate of John J. Mortine deceased.

Notice is hereby given, that Cecil Magers has been appointed and qualified as Administratrix, of the estate of John J. Mortine deceased, late of Coshocton County, Ohio, May 1st, 1924.
MILO C. ELY,
Probate Judge.
M 2 9 16

Advertise On the Class Page.

LOCAL MARKET QUOTATIONS

(Corrected by Hanley Milling Co.)
Wholesale

Coshocton mills paying:	Per Bu.
No. 2 red winter wheat	$ 1.02
Straw, baled, per ton	10.00
New ear corn	.80

SEED MARKET

(Corrected by Charles E. Lorenz)
Selling Price

Red Clover, per bushel	$14.50
Alfalfa, per bushel	15.00
Blue Grass, per bushel	4.50
Orchard Grass, per bushel	3.50
White Sweet Clover, bushel	10.50
Timothy seed, per bushel	4.50
Rape, per pound	.12
Mammoth Clover	15.50
Alsike	11.50
Oyster shells, 100-lb. sack	1.10
Nitrate of soda, lb.	.05

PRODUCE

Wholesale Prices

Eggs	.20
Country butter	.30
Potatoes	1.00

Retail Prices

Eggs	.24
Country butter	.40
Lard	.18
Oleomargarine	.30
Sugar, 25-lb. sack	2.25
Sugar, per 100 lbs.	9.00
Potatoes, per lb.	.02

POULTRY

(Corrected by Charles E. Lorenz)
Buying Price

Hens	22c lb
Ducks	17c lb
Geese	15c lb
Turkeys	25c lb
Broilers	40c lb
Old roosters	10c lb
Leghorns	17c lb

RETAIL PRICE

Hens	27c lb
Ducks	27c lb
Turkeys	35c lb
Geese	23c lb
Old roosters	15c lb
Broilers	50c lb
Leghorns	22c lb

NEWEST NOTES OF SCIENCE

University of Pittsburgh experiments have demonstrated that gelatine has much greater value as a food than generally believed.

The plan of damming the Liffey river to supply electric light and power to the Dublin metropolitan area has been revived in Ireland.

The time for passenger airplane trips between London and Paris has been cut to less than four hours.

Operated by compressed air, a scraper loader for mine cars has been invented by a Michigan mining engineer.

Chinese make a fabric from a mixture of silk and thistle down that closely resembles the genuine silk article.

A Nebraska inventor has been granted a patent for a cover to be clamped on a frying pan to convert it into a roaster.

A motor driven pump that can be placed in any tub to convert it into a washing machine by agitating the water it contains has been invented.

A Danish inventor has brot out a frame to suspend a motion picture camera firmly from an operator's shoulders without the use of a tripod.

Several persons can use a Milwaukee inventor's sanitary wash stand at the same time, the water radiating in a shower from a central fountain.

Electrically heated plates have been inserted in Amsterdam sidewalks to enable policemen to warm their feet in cold weather.

The Spanish government has prohibited the use of the word meaning butter for anything except the fats extracted from cow's milk or cream.

A new typewriter attachment enables a typist to arrange sheets of carbon paper and writing paper accurately for insertion in a machine.

ORDINANCE

To vacate the Easterly Portion of Adams Street and an Alley Lying between Orchard and Adams Streets.

Whereas, on the 28th day of April, 1924, a written consent by all the persons, firms and corporations, who are the abutting property owners or who claim an interest to or in the Easterly Portion of Adams Street and an Alley Lying between Orchard and Adams Streets from the point of intersection of the Easterly Line of Twelfth Street with the Northerly Line of Adams Street to the point of intersection with the westerly right of way line of the Wheeling and Lake Erie Railway Company, was duly presented to Council, for the vacation of said Street and Alley, and whereas Council, upon hearing, is satisfied that there is good cause for such vacation as prayed for, that it will not be detrimental to the general interest and ought to be made, now therefore,

Be it ordained by the Council of the City of Coshocton, State of Ohio,

SECTION 1. That the Easterly portion of Adams Street and an Alley Lying between Orchard and Adams Streets, said street, and alley being described as follows: Commencing at the point of intersection of the Easterly line of Twelfth Street with the Northerly line of Adams Street; thence easterly along said northerly line of Adams Street a distance of 157 feet to the point of intersection of said line with the easterly line of the property owned by The Standard Oil Company, said line being the westerly line of a certain alley, thence northerly and along said line a distance of 246.5 feet to the point of intersection of said line with the southerly line of Orchard Street; thence easterly along the said southerly line extended to the point of intersection of said line with the westerly right of way line of the Wheeling and Lake Erie Railway Company; thence southwesterly and along said right of way line to the point of intersection of said line with the southerly line of Adams Street, thence westerly along said southerly line of Adams Street to the point of intersection of said line with the easterly line of Twelfth Street extended, thence northerly along said line extended a distance of forty feet to the place of beginning said parcel constituting the easterly portion of Adams Street a forty foot street and a ten foot alley, be the same more or less but subject to all legal highways be and the same is hereby vacated.

SECTION 2. That this ordinance take effect and be in force from and after the earliest period allowed by law.

Passed in Council this 12 day of May, 1924.
Attest O. S. BOWEN, Clerk
E. S. GAUMER,
President of Council.
Filed with the Mayor this 12 day of May, 1924.
Approved by the Mayor this 12 day of May, 1924.
HARRY B. HEATON,
Mayor.
M 16 23

Pittsburgh Live Stock

PITTSBURGH, May 16.—CATTLE—Supply light, market steady

Choice	1025@1075
Prime	950@1000
Good	900@1000
Tidy butchers	925@1000
Fair	725@ 850
Common	500@ 650
Common to good fat bulls	350@ 650
Common to good fat cows	200@ 600
Heifers	400@ 900
Fresh cows and springers	30@ 90
Veal calves	1150
Heavy and thin calves	400@ 900

SHEEP AND LAMBS — Receipts 300, market steady.

Prime wethers	925@ 975
Good mixed	825@ 900
Fair mixed	625@ 700
Culls and common	200@ 400
Lambs	1550
Spring lambs	2000

HOGS — Receipts 300, market 10@15c higher.

Prime heavy hogs	800@ 810
Mediums	815@ 820
Heavy yorkers	815@ 830
Light yorkers	750@ 775
Pigs	700@ 725
Roughs	550@ 630
Stags	300@ 400

Cleveland Live Stock

CLEVELAND, May 16.—CATTLE—Receipts 250, market steady.

Choice fat steers	900@1050
Good to choice butcher steers	800@ 950
Fair to good butcher steers	700@ 850
Good to choice heifers	700@ 850
Good to choice butcher bulls	600@ 750
Good to choice cows	500@ 650
Fair to good cows	400@ 550
Common cows	200@ 350

CALVES — Receipts 300, market 50c higher

Good to choice veal calves	1000@1100
Fair to good	900@1000

SHEEP AND LAMBS — Receipts 600, market 25c lower.

Good to choice lambs	1400@1475
Fair to good	1100@1400
Good to choice wethers	800@ 900
Good to choice ewes	700@ 800
Mixed ewes and wethers	700@ 850
Culls to common	400@ 500

HOGS — Receipts 4000, market active.

Yorkers	790
Mixed	790
Heavies	790
Mediums	790
Pigs	790
Roughs	625
Stags	450

Chicago Live Stock

CHICAGO, May 16 — HOGS — Receipts 20,000, market 5 to 10c higher.

Bulk	725@ 755
Top	765
Heavyweight	740@ 765
Medium weight	735@ 765
Light weight	705@ 755
Light lights	600@ 740
Heavy Pck. sows, smooth	685@ 700
Packing sows, rough	660@ 685
Pigs	500@ 650

CATTLE — Receipts 4000, market steady.

BEEF STEERS

Choice and prime	1100@1225
Medium and good	900@1050
Good and choice	1050@1200
Common and medium	750@ 950

BUTCHER CATTLE

Heifers	650@1000
Cows	400@ 850
Bulls	425@ 750

CANNERS AND CUTTERS

Cows and heifers	225@ 450
Canner steers	500@ 700
Veal calves (Light and Handy-weight)	900@1150
Feeder steers	600@ 875
Stocker steers	550@ 850
Stocker cows and heifers	300@ 550
Stocker calves	550@ 850

SHEEP — Receipts 8000, market steady.

Lambs wooled	155@1725
Clipped	1300@1500
Lambs, culls and common	1000@1200
Spring lambs	1500@1775
Yearling wethers	850@1000
Ewes wooled	850@ 950
Ewes, culls and common	300@ 650
Breeding ewes clipped	750@ 875

CLEVELAND PRODUCE

BUTTER—Extra 40½@42½, prints 41½@43½, firsts 39½@41½, packing 25@28.

EGGS—Fresh 27½, Ohio firsts 24½, western firsts 24.

OLEO—Nut 24@25, high grade animal oils 25½@26, lower grades 20@21.

CHEESE, York State 28@30.

POULTRY—Live heavy fowls, per lb. 28@29, roosters 17, broilers 45@55, springers 29@32.

STRAWBERRIES 375 per crate.

BEANS—Dried navy, per lb. 8½.

CABBAGE 450@525 crate.

POTATOES 90@100 per bushel.

TOMATOES 250@500 per crate.

NEW YORK PRODUCE

Wool firm.
Domestic fleece XX Ohio 51@56.
Domestic pulled, scoured basis 74@120.
Domestic Texas, scoured basis 105@135.
Quarter blood fine medium French 94@133.
Raw sugar (Centrifugals) firmer. Cubas 578 duty paid. Porto Ricos 578.
Refined sugar firm. Granulated 725@750.

Chicago Grain Opening

CHICAGO, May 16.—Wheat opened unchanged to ⅛ higher, corn, ¼ higher to ¼ lower, oats unchanged to ¼ lower.

Wheat—May 101¼, July 106⅛, Sept. 107.

Corn—May 75¼@⅛, July 75⅞@¾, Sept 71⅞@75, Dec. 66⅞.

Oats—May 46, July 43⅞@¾, Sept. 39⅞@¼.

New York Stock Market

NEW YORK, May 16. — Opening: prevailed at the opening of the stock market today. Fractional advances were scattered thruout the list but transactions were in small volume and largely professional.

Coppers opened steady. Rails were firm.

LIBERTY BONDS

NEW YORK, May 16—Steadiness first 3½s 100, first 4¼s 100.21, second 4¼s 100.16, third 4¼s 100.21, fourth 4¼s 100.27, new 4¼s 102.22.

Unloading Car of Agricultural Lime Today
Phone Orders Will Be Reserved.
Farmers Exchange
PHONE 49.

NEWSPAPERARCHIVE®

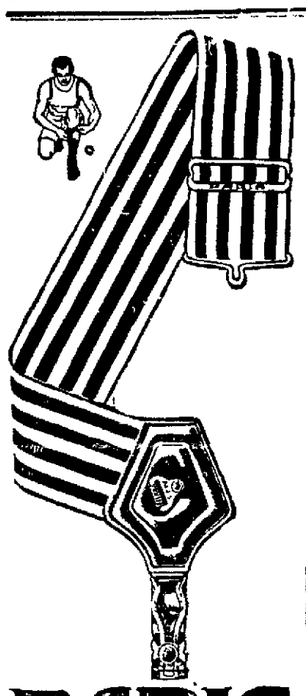

PARIS GARTERS

NO METAL CAN TOUCH YOU

If you could look *into* wide garters as well as *at* them, you would emphasize wide-weave Paris when you buy. Single grips as low as 35¢

CHICAGO A STEIN & COMPANY NEW YORK

Time for a fresh pair? 120

MADDEN-WILLS FIGHT TO BE HELD IN MAY

NEW YORK May 16—The heavyweight bout between Harry Wills and Bartley Madden will be staged either on May 31 at the Queensboro stadium, or at Dreamland park Newark May 26 officials of the stadium announced

The bout has been postponed several times the last time Monday night when rain interfered It was to have taken place tonight but fire department officials interfered and ordered the dismantling of the Queensboro stadium where the bout was scheduled

Lewisville and Nellie Teams to Play on Sunday

The Canal Lewisville and the Nellie baseball teams will tangle on the former's premises Sunday afternoon The teams are evenly matched and no doubt a fast game is in store for the fans

The batteries will be Higans and Kanuckle for Nellie McCabe and Smith for Canal Lewisville

The United States produces more than 93 per cent of the dyes it consumes and its supremacy in the industry in a few years is predicted by experts

BASEBALL

NATIONAL LEAGUE

	Won	Lost	Pct
Cincinnati	15	9	625
New York	15	10	600
Chicago	16	12	571
Brooklyn	13	12	520
Pittsburgh	12	13	480
Boston	10	11	476
St Louis	9	15	375
Phila	6	14	300

AMERICAN LEAGUE

	Won	Lost	Pct
New York	14	9	600
St Louis	14	10	583
Boston	11	10	524
Cleveland	12	11	522
Detroit	12	11	522
Chicago	11	11	500
Washington	11	14	440
Phila	7	16	304

AMERICAN ASSOCIATION

	Won	Lost	Pct
Indianapolis	15	11	577
Kansas City	15	11	577
St Paul	14	11	560
Louisville	13	12	520
Minneapolis	12	14	462
Milwaukee	10	12	455
Columbus	11	15	423
Toledo	9	13	409

YESTERDAY'S RESULTS

NATIONAL LEAGUE

Boston 4 Cincinnati 0
Chicago 6 New York 4
Pittsburg 4 Phila 3
Brooklyn 6 St Louis 3

AMERICAN LEAGUE

Cleveland 6 Washington 4
St Louis 2 New York 1
Chicago 4 Boston 2
Detroit 12 Phila 6

AMERICAN ASSOCIATION

Columbus 8 Kansas City 5
Toledo 9 Milwaukee 1
St Paul 2 Indianapolis 1
Louisville 2 Minneapolis 1.

TODAY'S GAMES

National League
Boston at Cincinnati
New York at Chicago
Brooklyn at St Louis
Phila at Pittsburgh

American League
Cleveland at Washington
St Louis at New York
Chicago at Boston
Detroit at Phila

American Association
Kansas City at Milwaukee
St Paul at Minneapolis

Several Entries Train for Derby

(By DAVIS J. WALSH)

LOUISVILLE, May 16—Perfect weather conditions, overhead and underfoot, brot a veritable stream of derby colts on the run from their stalls to the Churchill Downs track today altho several highly esteemed entries failed to show until later in the day

Among the early risers were Transmute and Klondyke of the Whitney stables, King Gorin II Wild Aster and Col Gilmore They indulged in what is termed breezing in our best circles

None of the favored colts Mad Play Black Gold Chilhowee Altawood Nautical Beau Butler Revenue Agent and Mr Muff—were up with the lark and the sun several of them being so near post form as to make any workout they hold today a matter of extreme caution

The world's production of wool last year officially estimated in excess of 2,600,000,000 pound was about 66,000,000 pounds less than that of 1922

BASEBALL PLAYERS

Limbering Up Now With Joint-Ease

After the game or practice Joint-Ease takes the kinks lameness and soreness out of your throwing arm so quickly that you'll want to start all over again in a few hours

Its great stuff—speedy and sure, and many stars are wise to it

Just two minutes' rubbing and this great, stainless Joint Ease soaks right in through skin and flesh right to the ligaments and tendons and bones—exactly where the soreness is 60 cents a tube

Ask Wimmer Arnold Co or any live druggist for a tube of Joint Ease and keep limbered up, as thousands of other ball players do

Always remember when Joint-Ease gets in joint agony gets out—Quick.

TIME AND WEATHER FOR TODAY'S GAMES

American League St Louis at New York cloudy, 3 30 Detroit at Philadelphia cloudy, 3 30 Chicago at Boston cloudy, 3 Cleveland at Washington, rain 3 30

National League New York at Chicago clear 3 Brooklyn at St Louis, clear, 3, Philadelphia at Pittsburg, cloudy, 2 30 Boston at Cincinnati, cloudy 2 30

Tagging The Bases

In a battle of home runs the Browns went the Yankees one better and won, 2 to 1 bringing them within half a game of the lead Ruth knocked out his ninth homer Williams and Sisler smashed out the four sackers for the victors

King Alexander, the old master, mastered the Giants and the Cubs won the second game, 6 to 4

Jack Fournier's sixth and seventh home runs were the main factors in the Dodgers' victory over the Cardinals, 6 to 3

The Tigers went on a rampage and slugged their way to a 12 to 6 victory over the Athletics at the expense of five Philadelphia pitchers

When the Indians solved Martina for five runs in the eighth they chalked up their second victory over the Senators 6 to 4

The Braves fell on Luque and May for four runs in the first inning while Barnes held the Reds scoreless thruout Boston making it two straight 4 to 0

Willie Kamm shot a timely double in the fourth sending two teammates over the pan the White Sox beating the Red Sox 4 to 2

Church Plans a Lecture Series

Plans have been completed for a series of educational lectures to be given in the Community church beginning Monday evening May 19 and continuing thru Friday evening

A C Thomas D D Leroy Sailer Dr L L Lowe Bishop Hack and Bob' Cox are among the out of town speakers scheduled to appear on the lecture course

The object of the meetings which are open to the public in general is not of a revival nature but rather to aid in Christian service to the congregation and the entire community Each speaker secured for the meetings is a specialist in his particular line of study

NEW AMATEUR LEAGUE IS ORGANIZED IN COUNTY; FOUR TEAMS MEMBERS

Plans were nearly complete Friday for the organization of a Coshocton-co Twilight Baseball League

This league will be comprised of four amateur baseball clubs Two teams are from Coshocton and others are from Canal Lewisville and West Lafayette

There will be a game a week at each place Games here will be played at the Red Sea park

There will be three games each week one at each town Sunday games may be played while the Coshocton Regulars are out of the city

The Twilight League will open on Monday, May 26 The schedule has not been drawn up and completed It will be announced later

A baseball commission will be appointed to settle all disputes that may arise during the season Three men will compose the commission One will be from each town in the loop

A nominal admission fee to the games will be payed The admission fee will defray the expenses of buying bats, balls, etc

Russell Davis has been obtained as one of the official umpires More umpires will be secured before the season opens

The two local teams will be known as the Coshocton All-Stars and the Pastime Billiards Zeke Hook will manage the All Stars and Jim Laird will pilot the Pastime Billiards

Following are some of the players which will compose the two aggregations here All Stars—Hook Schaich Leavengood, Carter Krownapple, Mercer and others Pastimes—Jim Laird, J Brown P Parcell Rodman, Tarrh, E Gross Stull, Sam Payne Smalley H Laird and M Laird

Carpentier in America to Fight Gibbons.

GEORGES CARPENTIER

Georges Carpentier, French heavyweight, is pictured as he arrived in New York for his fight with Tommy Gibbons, St Paul heavy, in Michigan City Ind.

Robertson May Start Southpaw in Sunday Game

Manager Bill Robertson of the Coshocton Regulars said today that likely either Lefty Kelly or Olive Rea will do the twirling in Sunday's game against the Columbus Mendels

The manager said that if the big left hander is in fine shape Sunday he will start him but if not Rea will likely get the call Due to the fact that the past week has been so disagreeable for any of the pitchers to work out Manager Robertson is not sure whether the southpaw will be in shape to start

Rea pitched a wonderful game against the Mendels the last time they were here and shut them out and if Kelly is not ready yet to start Robertson may give the big right hander another chance against them

'I expect to inquire as to what condition Kelly is in and if he reports that he is in good shape the fans will see the former General Tire hurler of Akron in action against the Mendels the manager said

The local lineup will probably be Atchinson If Clancy 2b Evans ss Storch cf Grebe rf Wilt ss Cagle 1b Hildebrandt c Kelly Rea Rassick Payne p

Says Resolution Throws Flag Out of the Churches

SPRINGFIELD Mass May 16 The pacifist anti war resolution recommended to the general conference of the M E church by the committee on the state of the church was butterly assailed today by William H Van Benschoten lay delegate from New York He declared the resolution if adopted would throw the American flag from the churches and substitute an organization which will not fight to defend its country when assaulted cannot live and work beneath the fold of its flag

The resolution denounces war and places the church on record as unwilling to engage in it

Judge Henry M Kow of New York chairman of the committee on judiciary presented a report sustaining the constitutionality of the aiden system A request for a ruling had been submitted by the California conference and the committee made a thoro study of the relation of the plan to the laws of the church

HARRY GREB ASKS TO BE REINSTATED

NEW YORK, May 16 — Harry Greb middleweight champion, will appear before the boxing board today to plead for his reinstatement The Pittsburgh fighter who was suspended with Kid Norfolk following their bout in Boston recently, will contend that as Norfolk was permitted to engage in a bout at Buffalo the ban should be lifted so as to permit him to go on with his bout with Jack Delaney at the milk fund show at the Yankee stadium

YESTERDAY'S HOME RUNS

NATIONAL LEAGUE

Player	Club	No	Total
Fournier	Brooklyn	2	7

AMERICAN LEAGUE

Player	Club	No	Total
Ruth	New York	1	9
Williams	St Louis	1	5
Hauser	Phila	1	5
Sisler	St Louis	1	2
Harris,	Boston	1	2

Totals to date
National 78 American 68

Bootlegger Was Given a Permit to Run Still

COLUMBUS May 16—Sheriff Frank L Holycross, Franklin co consented to permit Dr Walter Hempy Groveport veterinarian to set up a still and manufacture whiskey in violation of the Volstead act Hempy testified at Holycross's trial on the charge of accepting a bribe in connection with alleged liquor law violation

Hempy said he promised to make it worth while if the sheriff would permit him to operate the still and dispose of the liquor

DRY RAIDER DIES FROM BULLET WOUNDS

ST CLAIRSVILLE O May 16 The body of John Dean 65 of New Athens Ohio second Harrison co officer to die as a result of wounds sustained while searching the home of Frank Martinek at Dunfanwood Sunday for illicit liquor was brought here today for burial Dean died last night in a Wheeling hospital of bullet wounds

Martinek authorities say admitted the shooting

PENNY ANTE "LADIES' NIGHT" By JEAN KNOTT

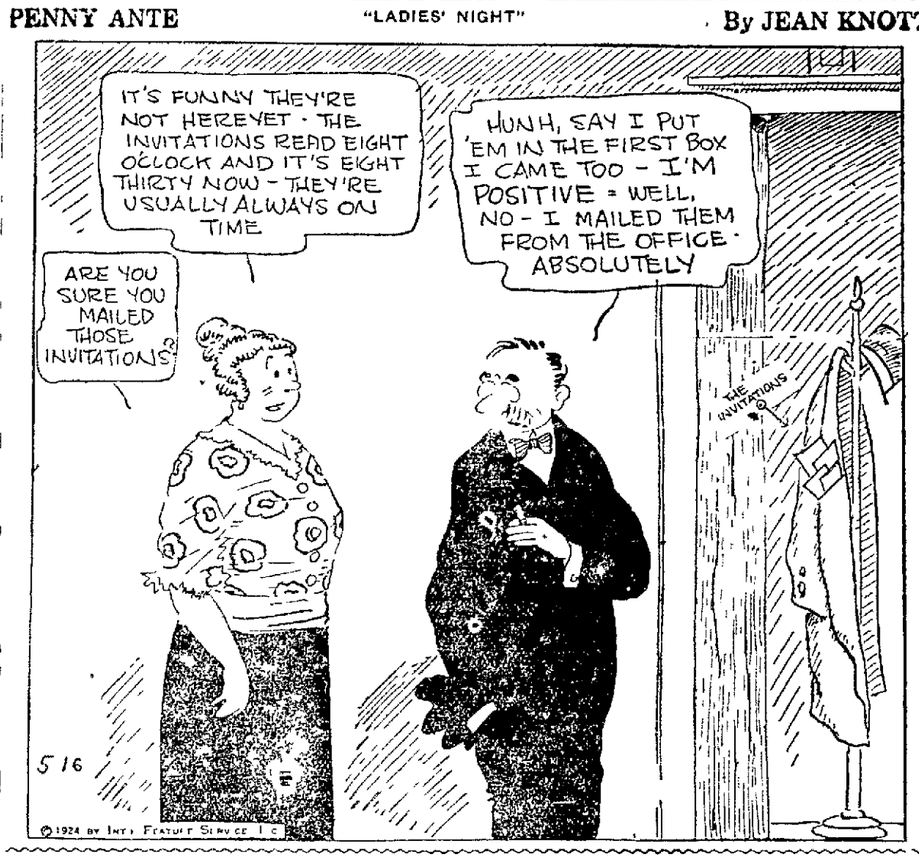

Saving the Salmon

U.S. DEPARTMENT OF COMMERCE WORKING TO CONSERVE SALMON FISHERIES

A typical Alaskan Salmon Hatchery

One of the favorite table dishes and standbys of the American housewife — canned salmon — is threatened. This revelation was made at a recent hearing before the House Committee on Merchant Marine and Fisheries of Congress on legislation proposing to conserve the great salmon runs of Alaskan waters.

The menace to this important element of the average American family's food supply is due to the inadequate regulation of salmon fishing

Herbert Hoover Secretary of Commerce whose department embraces the Federal Bureau of Fisheries is sponsoring the legislation now before Congress to safeguard the Alaska salmon for this and future generations

We need constructive legislation of the whole fisheries of Alaska' Mr Hoover told Congress or another of our national heritages will be destroyed '

This warning was repeated by Henry O Malley United States Commissioner of Fisheries and others who have studied the problem

'It is not necessary', testified Commissioner O Malley 'to present an extended array of figures to demonstrate that the salmon runs of Alaska have already suffered severe impairment All of those who have entered the controversy concerning the wise and efficient method of administering the salmon fisheries of Alaska are at unit in contending that depletion has already occurred and that utter destruction of the industry will follow if remedial measures are not promptly taken The salmon packers of Alaska have joined the ranks of those who agree that immediate action is imperative.'

The Tragedy of Alaska

Lack of restrictions some years ago it is asserted depleted almost to the point of exhaustion the salmon in Puget Sound and Columbia River The tragedy of these two waterways averted in the nick of time by the combined action of the states of Oregon and Washington will be the tragedy of Alaska, according to government officials unless steps are immediately taken to conserve the salmon supply in Alaska.

Alaska salmon became an important part of the food supply of the United States in 1878, at which time canning operations began in the territory Some idea of the extent to which the industry has grown may be gained when it is realized that in 1918, when the peak year was reached, 138 canneries packed over 6,000,000 cases.

The existing fishery laws of Alaska are declared to be hopelessly inadequate Until they are amended to meet current conditions conservation must be secured as much as possible through other methods of governmental administration available to those responsible for the maintenance of the supply of salmon

Handling the situation by the reservation policy is said to be the only effective method of procedure that has been suggested The primary thought in establishing fishery reservations in Alaska has been to **protect and maintain the** existing situation and to bring about such improvement as may be possible In the absence of effective restrictions on the quantity of salmon that may be taken, it is feared a large number of new canneries might be constructed and new fishing enterprises undertaken. The result would be not only immediate overfishing, it is said, but also the establishment of claims for preferment and rights which would hamper future legislation

Secretary Hoover advocates the enactment of a law that will give government officials the power to absolutely control the salmon fishing by limiting the catch if necessary to insure a sufficient number of fish escaping to the spawning areas each year Such legislation, it is averred, will not only assure a continuance of the supply, but the preservation of a great industry which gives employment to thousands of men.

Congress has been wrestling with the Alaskan fisheries problem for many years without having agreed upon a definite satisfactory program The situation became so acute that Secretary Hoover accompanied the late President Harding to Alaska last summer to make a personal study of the question It was as a result of his investigation that a broad policy of conservation is now being urged upon Congress.

World's Bike Champion Gets V. F. W. Buddy Poppy

Alfred Goullet the champion six-day rider and world's highest paid bike-star, with a war record of fifteen months in the Naval Air Service, receives his V F W Buddy Poppy, made by disabled American ex-service men, from two of New York's youngest bike-fans, poppy sellers Misses Frances and Julia Barton, in the annual national Veterans of Foreign Wars Poppy Sale for relief of war-disabled

"The Buddy Poppy serves a double purpose in signifying our national sentiment of reverence for the boys who stayed over there and in helping those who came back disabled" said Goullet "It is a flower which every American should be proud to wear on Memorial Day."

MUTT WISHES TO RE-ENACT A BIT OF SWISS HISTORY —By BUD FISHER
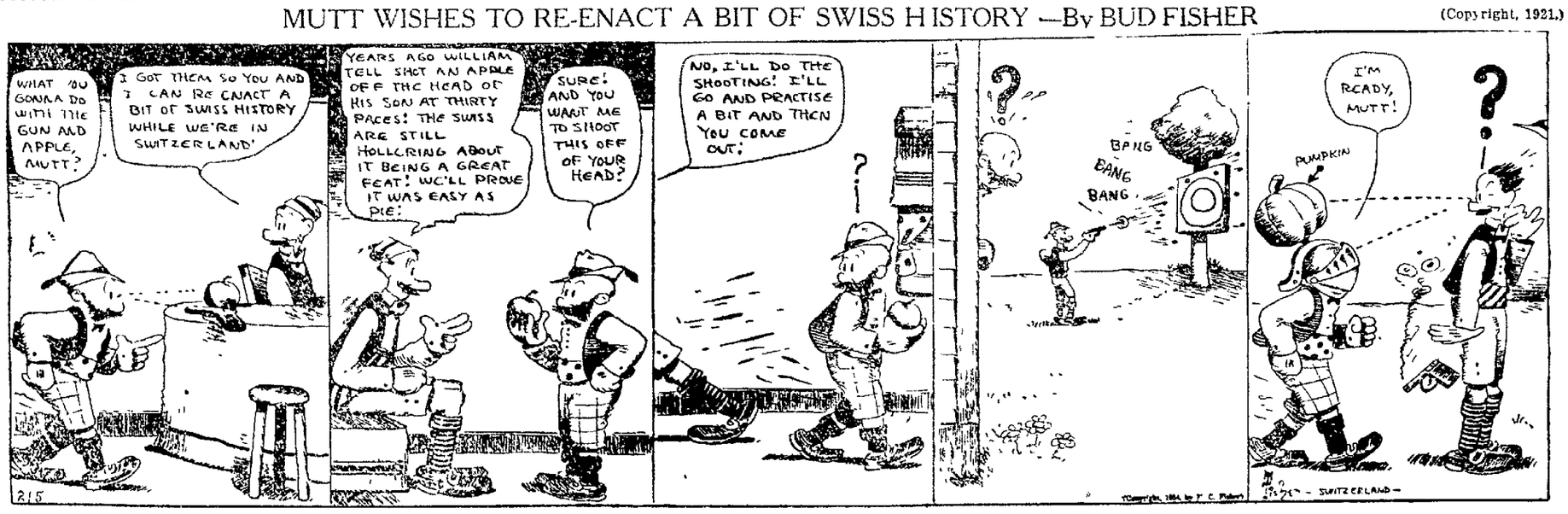
(Copyright, 1921.)